THE WEATHER

Fair tonight and Wednesday; rising temperature Wednesday; light to moderate easterly winds.

THE LOWELL SUN

6 O'CLOCK

ESTABLISHED 1878 | LOWELL, MASS., TUESDAY OCTOBER 3 1911 | PRICE ONE CENT

Tripoli Is Bombarded

32 KNOWN DEAD

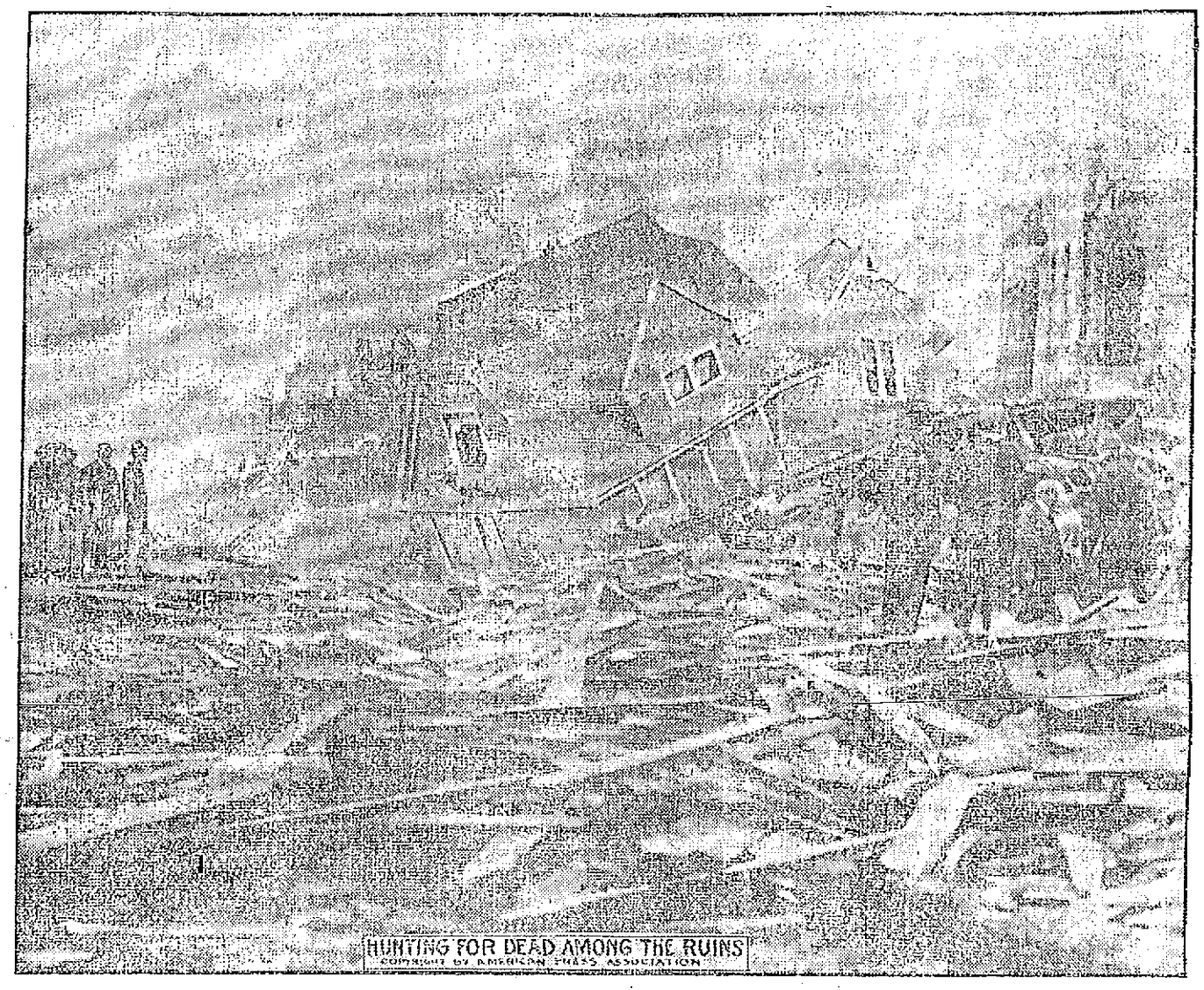

HUNTING FOR DEAD AMONG THE RUINS
COPYRIGHT BY AMERICAN PRESS ASSOCIATION

54 Other Persons Reported Missing Since the Flood in Austin, Pa.

AUSTIN, Pa., Oct. 3.—Relief work during the night revealed no new horrors and Austin today believes that it knows the worst of the calamity that overwhelmed it Saturday afternoon when the waters of the broken Bayliss dam swept the valley. The list of known dead stood this morning at 32 while the census showed 54 still missing.

Effective organized relief is well under way and help is being offered from many communities in the state. Philadelphia sent word that $5000 had been raised and was on the way. Dubois, Pa., had 150 volunteers and 200 laborers that would be in this morning while Wellsboro, Pa., had raised $2200 in a few hours.

More laborers on the state rolls have been ordered in this morning. They will come in bunk cars with three days' rations to preclude their being a drain on the relief supplies and resources.

Three camp kitchens ordered by the adjutant general's department will feed the laborers.

It was definitely learned today that Costello does not need aid.

Great inroads have been made into the mass of tangled debris. A steam log roller at work yesterday along the tracks of the Buffalo and Susquehanna, whose tracks lay through the midst of the wreckage, cleared great spaces. Beneath one building three bodies were found. They were those of a mother, an infant and child about five years old, all terribly mutilated. With daylight further inroads on the wreckage were started. Indications are today that by the end of the week the railroad will be opened through to Costello, enabling the carting away of useless wreckage.

No reports of any illness prevalent because of privations suffered have been made.

The state constabulary is effectively policing the section. Eight arrests for petty thieving have been made.

Eighty men in bunk cars reached Austin during the night and Health Commissioner Dixon has word that 200 more will arrive this afternoon. They will swell the total laboring force, he says, to 800 men. Commissioner Dixon said:

"We expect to have the ruins cleared by tomorrow night. We will work all night tonight by torches searching for bodies. Under no circumstances will we burn the debris until the last body there has been recovered. What we need most is food. Please urge the public to send foodstuffs. Two carloads came in this morning but it will last only today and our reserve is dwindling. We have word from our representatives in Costello that the situation there has improved. We expect to send 150 men to aid in the work there today."

Continued to page four

"ALL GREEK" TO JURY

The Berdos Case Keeps Lawyers Busy Arguing

"This is all Greek to you, gentlemen, in more senses than one," said Judge King to the jury in the case of Berdos vs. Tremont & Suffolk mills at the superior court this morning.

His Honor was right for the jury at that time had been trying to look wise for an hour during which time Lawyers Wier for the plaintiff and Dunbar for the defence argued continuously over the admission of evidence relative to the laws and rules of Greece in regard to the keeping and nature of birth records, a great issue in the case being the age of the plaintiff who it is alleged was employed by the defendant company before he had attained the legal age of 14 years. A Greek lawyer from New York who was versed in the lore of his native country was on the stand during the morning but got little opportunity to say much as each question put to him was stubbornly fought by Mr. Dunbar for the defence.

At one stage of the proceedings Judge King remarked: "My impression, gentlemen is, that you are both preparing for a fourth trial of this case." The case has been tried twice previously. The case will go probably into tomorrow.

FIRE IN A GARAGE

Sparks From Anvil Started Blaze

The fire department was called out to the City Hall garage in Moody street shortly after seven o'clock this morning to extinguish an incipient blaze. The fire was caused in a peculiar manner. Some of the employes of the place after removing gasoline from machines allowed some of the fluid to spatter about the floor and while one of the mechanics was at work at an anvil a spark from the anvil ignited the gasoline. The men in the repair shop fearing the fire might spread to the other parts of the garage and the machines, sent a telephone alarm to the central fire station. The fire department responded promptly and extinguished the blaze. There was no damage done.

JUDGE GOODNOW

HAS MADE PEACE BETWEEN 1,250 COUPLES

CHICAGO, Oct. 3.—In the first six months of Chicago's first court of domestic relations Judge Charles Goodnow has been able to patch up 1,250 cases without a trial. During this time the judge listened to 2,484 cases of domestic trouble and married 64 couples. All except two of these marriages have been happy as far as the court can ascertain.

"Home has just been heaven, judge," said one grateful wife, "since you talked to Jim. I didn't think anyone could do so much for us."

This week is Quarter Week at the Lowell Five Cent Savings Bank.

Ani-sen

THE BABY'S MEDICINE

Does not contain alcohol, paregoric, opium, morphine nor any dangerous drug. Cures all ordinary troubles of Baby's stomach, liver and bowels.

Prepared by C. I. Hood Co., Lowell, Mass. and sold by all druggists at 25c a bottle.

THE ITALIAN FLEET

Began Directing Guns on Tripoli This Morning

Cable communication with Tripoli continued interrupted today, and little developed to indicate the course of events at the seat of the Turco-Italian war. If earlier reports were based on correct information, the bombardment of the city by the Italian fleet should have begun at noon today (approximately six a. m., New York time). A despatch from Rome early today said that the bombardment had been begun, but wireless messages received at the Italian capital from the fleet subsequently made no mention of this, or if they did the facts did not reach the public.

An Italian cruiser reports that the Turkish fleet has not reached the Dardanelles but that the ships have separated and are still in the archipelago, where they are sought by the Italian warships. It was announced at the German foreign office today that Germany probably would not proclaim her neutrality because of the likelihood that the hostilities would be short; and also that no steps toward mediation were probable before the Tripolitan coast had been occupied by the Italians.

The Turkish ambassador at London presented another Turkish note to the British foreign office setting forth that Italy had begun hostilities previous to the declaration of war and that Turkey would be justified in adopting whatever measures it might decree beyond those provided by the rules of war. This, however, she has not done, pending a fresh appeal to the powers in the conviction that the conflict might be stayed.

The German consulate at Constantinople is besieged by six thousand Italians who wish passports permitting them to leave the country. The Turkish capital is cut off from communication by cable with Tripoli and is in the dark regarding events there. It is announced at Constantinople that a prominent Egyptian has offered to organize a force of 30,000 Egyptians to march against the Italians at Tripoli. A wireless message to Rome from the fleet at Tripoli says that the natives with 18,000 mauser rifles have retired to the interior, with the evident purpose of waging a guerrilla warfare.

Continued to page four

LOWELL SOLDIER BOY

Wins a Bride in the Far Away Philippines

A romance of the faraway Philippines in which a gallant Lowell soldier boy wins a charming bride is disclosed by the recent arrival in Lowell of invitations to the marriage of Lieut. J. Douglas Rivet, U. S. A., to Miss Mary Helen Stoul, of Traverse City, Mich., daughter of Rev. and Mrs. Charles Tullege Stoul of that city, which will take place on Thursday, Oct. 5th, at Grace church, Traverse City.

The happy couple will be at home after Dec. 12th at the Presidio of Monterey, Cal., where Lieut. Rivet is now stationed after an honorable career in the Philippines.

Mrs. Rivet, mother of the groom, and daughter, Miss Helen Rivet, bookkeeper for Louis Grunewald, Jr., the Central street piano dealer, left yesterday for Traverse City to attend the wedding.

Lieut. Douglas Rivet is the son of the late Francis Rivet, a well known lawyer, and first became noted in militia circles while a member of the Lowell High school regiment in which he far outdistanced all comers as a crack driller. Upon graduating from the High school he enlisted in Company C, Sixth regiment, as a private but was soon made corporal, sergeant and lieutenant. While a member of Company C he became famous as a crack driller and had medals by the score for his proficiency, being the champion individual driller of the Massachusetts militia. His extraordinary ability as a militiaman earned for him the privilege of taking the examination for a commission in the regular army which he passed with a high rank. A short time after his appointment to the regular army he was assigned to service in the Philippines where he distinguished himself in the regular service of Uncle Sam. While in the Philippines he met his bride, who was on a tour of the world. At the conclusion of his service in the Philippines Lieut. Rivet was transferred to the Presidio in California, where he and his charming bride will henceforth reside. A host of Lowell friends unite in wishing the happy couple long life and prosperity.

EDISON'S NEW BATTERY

Edison has invented a steel battery which requires no attention.

It gives more mileage: can be changed in an hour, and does not wear out.

These batteries in electric trucks have solved the delivery problem for many large mercantile houses in Boston and New York.

LOWELL ELECTRIC LIGHT CORP.

60 Central Street

CUT HIS WRIST

CECIL SOMERS MET WITH PAINFUL INJURY

Cecil Somers, residing at 802 Rogers street, had a narrow escape from being badly hurt today. He was at work on a house in Riverside street and was using an axe when the handle broke and caused a laceration of the wrist. The ambulance was called and he was taken to the Lowell hospital where he received treatment.

War dance, Kickapoos, Asse., Thurs.

MANY LIVES LOST

Heavy Storm Broke Over the North Sea

AMSTERDAM, Holland, Oct. 3.—A heavy loss of life and considerable damage was caused in Zeeland and other provinces in which communication was restored today, by the storm that broke over the North sea coast on Sunday.

Of 150 Mussut fishing boats belonging in the village of Bruine, 120 were lost or damaged. Forty-five vessels were wrecked in the waterways between Dordecht, a city on an island in the Meuz, and the North sea. Most of the crews were drowned.

Twenty-eight bodies have been washed up near Steenergen.

Snow

Has fallen in Maine, New Hampshire and Vermont. It is but a matter of days and the beautiful but cruel snow will lie upon our streets. This means cold weather is close at hand. Man should be provident and be provident this very day, this very week. Buy Fuel. Buy Coke. BUY LOWELL GAS COKE, BECAUSE IT IS THE BEST COKE. If you cannot buy in large quantity as you would like, buy in small quantity, only buy now, have fuel in the house. Don't wait till the water pipes freeze. One may buy LOWELL GAS COKE in two sizes and in as small quantity as by the bag for ten cents. The cold damp house is surely a menace to health. A bottle of Lowell Gas Coke has more life saving ingredients than what is kept in most shelf bottles.

Lowell Gas Light Co.

SENTENCE SUSPENDED

Two Youths Were Found Guilty of Larceny

This morning's session of the police court proved to be a comparatively short one. The principal case before the court was that of Ernest Turner and Thomas J. Burns. They pleaded not guilty and each was held under $500 bonds until tomorrow morning. But later they changed their plea to that of guilty and the hearing was held.

There were five counts. In the first count the defendants were charged with the larceny of the coat of George Savopolous and on the 27th of September a suit of clothes valued at $20. In the second count they were charged with the larceny of a suit of clothes valued at $10, the property of Peter Kafperuries. The third count charged them with the larceny of a suit of clothes valued at $15 and a safety razor to the value of $5.50, the property of Michael Kirpharistes; also on the 27th of September the larceny of a suit of clothes valued at $20 and a coat worth $2.50, belonging to Christos Prevezas. The last count was that of alleged larceny of a coat valued at $2.50, belonging to Nicholas Grilaviotes.

It is said that the two boys have broken into places in the Greek colony for the past few weeks and stole clothing. Patrolman David Petrie detected one of the young men trying to sell clothing in Merrimack square last Friday night.

The young men, it is alleged, were trying to sell raincoats. When the defendants were brought to the police station they denied their guilt but Burns when questioned told the police where the clothes were and the police say he admitted that he and Turner had broken into several houses in the Greek district and purloined clothing. Burns' mother said that the boy was but 18 years of age and he had told her that bad company had led him into trouble. Turner, who is but 17 years of age, did not testify, but his mother said that bad company was responsible for his waywardness. She said that she would not like to have him go to prison.

Judge Hadley said: "The way of the transgressor is hard and I do not like to send these boys to jail; therefore, I will give a sentence to the reformatory and suspend it for one year."

The Other Cases

Herbert Cummings was charged with gaming; in other words it is alleged that he was shooting "craps." The court after hearing the case imposed a fine of $5, and suspended the fine and placed him on probation for one year.

John Tighe was charged with the larceny of a dog valued at $5, the property of Adelard Duquest. The case was continued until tomorrow morning.

Thomas Egan and Edward W. Collins, charged with drunkenness, were fined $5 each. There were seven first offenders who were fined $2 each.

Annie J. Maher was charged with being drunk and after she entered a plea of guilty a sentence of two months was imposed.

CHARLEY MURPHY

To Keep Tabs on the Club Owners

CHICAGO, Oct. 3.—Charley Murphy, president of the Cubs, has taken exception to the way in which his ball-players are being advertised as probable managers of teams next year. In a statement yesterday he said there shall be a stenographer present hereafter when one of his players is mentioned for a managership, to take down notes to prevent misleading statements finding their way into print.

"As a matter of prudence it is my intention to be careful what is said about any of the Cub stars becoming managers," said President Murphy. "If any club owner wishes to talk with me about securing one of the athletes as a manager the conversation must be in the presence of a third person and with a stenographer present to take down just what is actually said on both sides. It is very easy for a clubowner who seeks a star player as a manager to say to that athlete, 'We wanted you to manage and would have gone to any reasonable extent to get you but they wanted too much for you in exchange.'

"Nothing more need be said. The clubowner who covets the star player as manager has thus sown the seeds of dissension and the star player with ambition is made to believe that he is being unfairly blocked in his efforts to advance to a managerial berth."

SHOT HER HUSBAND

Woman Then Turned Weapon on Herself

NEW YORK, Oct. 3.—Mrs. Frank J. Nickodemnus shot her husband twice when she met him on the street today, then turned the pistol and fired a bullet over her heart. The couple, both under 25, separated a short time ago and last night the wife was served with papers in a divorce suit. Both probably will die.

MANY WERE KILLED

There Was Fighting in Streets of Oporto

LISBON, Oct. 3.—There was fighting in the streets of Oporto on Saturday between monarchists and the republican troops, following the discovery of the monarchical conspiracy. A number of persons were killed and others wounded. The report is that the federals had the best of the conflict.

FUNERAL NOTICES

YOUNG—The funeral of Mrs. Isabelle Young will take place Wednesday afternoon from her late home, No. 88 Andrews street. Friends invited. Services will be held at the house, Wednesday afternoon at two o'clock. Burial will be private. Higgins Bros. undertakers.

FITZGERALD—The funeral of the late Edmund Fitzgerald will take place Wednesday morning at eight o'clock from his home, 88 Main street. Funeral high mass of requiem will be celebrated in the Sacred Heart church at 9 o'clock. Friends are kindly requested to omit flowers. Undertaker James W. McKenna in charge.

McGUANN—The funeral of the late Mr. Peter McGuann will take place tomorrow morning from his residence, 37 Grand street, at 7.15 o'clock. Funeral high mass will be celebrated in Notre Dame de Lourdes church at 8 o'clock. Burial in St. Joseph's cemetery. Undertakers J. F. O'Donnell & Sons in charge.

McCARTY—The funeral of the late Mrs. Julia McCarty will take place Wednesday morning from her home, 681 Broadway at 9 o'clock. Solemn high mass of requiem will be celebrated in St. Patrick's church at 10 o'clock. Undertakers J. F. O'Donnell & Sons in charge.

FIRTH—John W. Firth, aged 17 years, died Sept 30th. Funeral services will be held from his late home, 57 Midland street, Wednesday afternoon at two o'clock. Friends invited. The funeral will be under the direction of J. A. Weinbeck.

Sacrifice Sale of

USED CARS

STEVENS-DURYEA, 5 Passenger, 6 Cylinder, fully equipped.
STODDARD-DAYTON, 4 Passenger, detachable tonneau.
BUICK NO. 10, 4 Passenger, detachable tonneau.
BUICK NO. 10, rumble seat.
BUICK NO. 16, 4 Passenger, detachable tonneau.
COLUMBIA LIMOUSINE, 7 Passenger.

The Above Cars Must Be Sold at Once.

Lowell Auto Co.

APPLETON STREET, NEXT TO POSTOFFICE

Ever Ready Auto Livery

IN CHARGE OF

THOMAS A. GRADY

Prompt Service Day or Night. High Class Cars and Competent Drivers. Rates Reasonable.

Telephone, Moody Bridge Garage, 2058

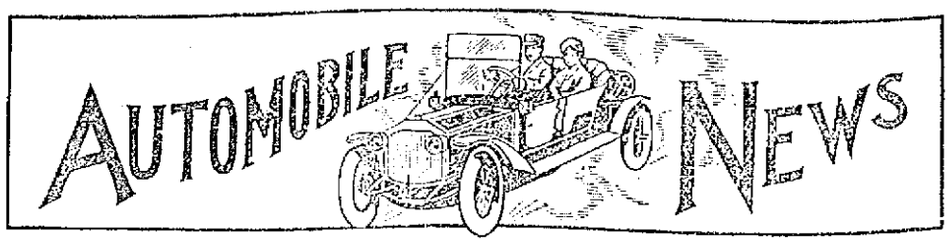

NEXT YEAR CARS

Attracting Attention of Prospective Buyers

At the present time of the year the automobile business is rather dull, that is so far as the sales of machines is concerned, but there is plenty of repair work. Of course some of the dealers who are rushed with repair work would be glad to receive more, but the majority are not "kicking." The owners of automobiles and the prospective purchasers are awaiting the arrival of the 1912 cars and although several of the local dealers are displaying and demonstrating the products of the next year some of the dealers have not received theirs as yet, but expect them within the month.

A resume of the year's business would make it appear that the automobile business in this city this year has proved to be one of the most successful in the history of the automobile business both from a standpoint of sales of machines and accessories and also in repair work.

A number of the dealers are looking forward to the sales of some of the 1911 cars which they have on hand and are willing to sell them at a bargain, and there are a number of used cars which will be sold at a much reduced price and be cheap at that.

Although the Lowell Automobile Corporation in Appleton street has made several demonstrations of next year's machines during the past several weeks there is one car which has never been demonstrated. It is now on exhibition in the salesrooms and is one of the best machines both in design and motor power that has ever been offered. It is a model 45 Buick, the type being that of a limousine. It is a five-passenger car, but may be easily transformed into a seven-passenger vehicle. The machine is a necessity for comfort and modern social requirements. No other vehicle compares with it for convenience and comfort. In cold or stormy weather the limousine protects the health.

The cold weather is now approaching, or rather it has arrived, and the limousine is the ideal car. While the enclosed car is a comfort it is also a luxury and the Buick model is a luxury that has no equal for the price, which is $2750. It is unnecessary to go into the details of the motor for the motor is well known to all who know anything about automobiles other than the engine is so silent while in operation that when the machine is standing in the street it is difficult to tell whether or not the engine is running owing to the silence of the motor.

In the machine in question there are two chairs which can be brought into service or removed entirely. The upholstering is of the finest of imported goat or whipcord. The car is low and easy of access. The wheel base is 116 inches and the tread is five feet and six inches. It has four cylinders and the rating is 48.2 horsepower. The capacity of the machine is large, it has a gasoline tank which holds 18 gallons of the "power behind the throne" and is shaft driven.

The machine which is on exhibition is dark blue, but there are other colors which can be selected. Its equipment, other than the equipment of the ordinary automobile, consists of speaking tube, vanity case, arm rests, electric dome light and a receptacle containing note books, pencil and mirror, also disappearing seats.

Ed H. Mercier, the "fellow who goes there and gets back," is on the job every minute. For instance, he has been driving parties throughout New Hampshire and also along the beach resorts, not that the patrons are looking for bathing, but they seem to enjoy the ride. He has been making other tours and started this morning for the Brockton fair but he has two other cars which are ready for use and competent operators are available. He has had his limousine car in the paint shop, preparatory for its use for weddings and parties and service during stormy weather and at this time it might be said that "Ed" generally drives the limousine for he is anxious to give his patrons the best service.

The Lowell Automobile corporation during the past week has sold three 1912 cars, two being of the model 34 roadster and one a model 28 roadster. Inasmuch as some purchasers do not like to have their names mentioned as purchasing cars until the cars are delivered, the names of the purchasers are withheld for the present.

Mr. Joseph E. Carroll, of the firm of Carroll Bros., plumbers, in Middle street, has turned in his recently purchased model 34 Oakland machine and purchased a model 33, roadster of the 1912 pattern. The machine was purchased through the agency of the Moody Bridge garage and is one of the prettiest machines in the city. It has a dark running gear, with a red body and black hood, develops over 30 horse power and has a torpedo type body.

Mr. Arthur G. Bellarrell of the City Hall garage in Moody street is making preparations to attend the annual convention of the Velie dealers which is to be held at Moline, Indiana. The purpose of the convention is to ascertain the needs in the different sections of this country and also to enlighten the makers of the machine what improvements, if any, that the people in the different sections require or ask for. It is a foregone conclusion that the people throughout the United States have different ideas relative to what a machine should be and how it should be equipped and the convention which is held every year is really an educational session. The Velie next year will turn out a $1250 machine which will include almost everything which is now included in the higher priced machine and if it can be taken from those who have seen the new models, the new car is a wonder.

PUBLIC LAND CONVENTION

DENVER, Colo., Oct. 3.—Federal control of the natural resources in accordance with present methods has been declared against by the public land convention. Resolutions were adopted last night setting forth that public domain is held by the federal government in trust primarily for the benefit of those citizens of the United States who will locate, settle upon, develop, and improve the same.

Much interest has been manifested in what the president would say in regard to the resolutions adopted.

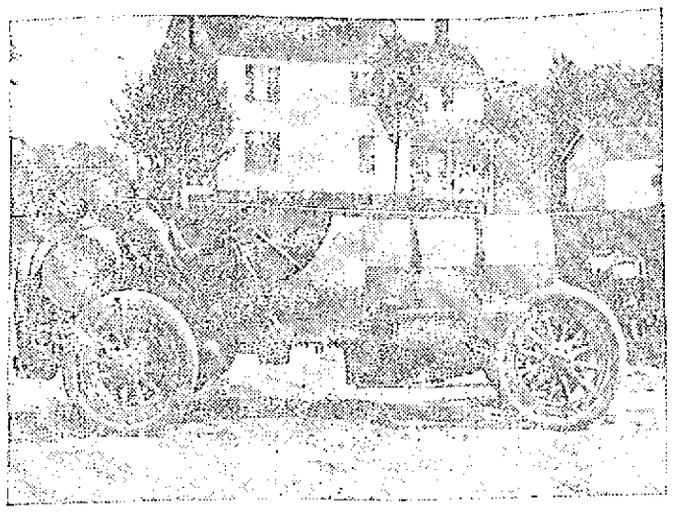

CHARLES BASLE

"DARE DEVIL" BASLE

To Drive in Fairmount Park Races

Charles Basle, who drove the "Giant Knox" in the 1908 race over the Merrimack Valley course and in the following year steered the Renault car and the winner of many an automobile contest at the wheel of Marquette Buicks, will make his debut as a Cole 30-40 race driver in the Fairmount Park races at Philadelphia, October 9. Basle who has been "sojourneying" in Boston since the 500-mile race on the Indianapolis Motor Speedway was anxious to get behind the wheel of a Cole car for the Fairmount races and finally closed negotiations this week with President J. J. Cole of the Cole Motor Car company at Indianapolis.

At the same time that Basle closed arrangements, the Henderson Motor Sales company, sales agents for the Cole brought back into the Cole family Harry Knight, the youthful race driver who was the hero of the 500-mile race in the national sweepstakes event in Indianapolis. Knight, who for the past three months has been racing his six cylinder special car becomes associated with the Cole Motor Car company of Georgia with headquarters at Atlanta, Ga. Knight, it is said, will carry out plans to drive in the Vanderbilt cup race and the Grand Prix contest and then retire from the race track.

Simultaneously with the announcement that Knight had returned to the Cole family came the statement that he would shortly wed Miss Margaret Doyle, a young woman of many attractions of Cambridge City, Ind. The young lady is wealthy and the daughter of a deceased prominent Indiana citizen.

The addition of Basle and the return of Knight gives the Cole racing aggregation three good drivers to select from, the other being Johnny Jenkins who this week shipped his two racing cars to Santa Monica, Cal., where he will drive one car and Harvey Herrick, the well known Southern California driver, will pilot the other.

Basle will drive in the Fairmount races the same car that Johnny Jenkins piloted to victory in the Fernbank Dam racers at Cincinnati, winning the Hamilton county trophy in the 150 mile contest, and coming in second, to Eddie Hearn's 90 horsepower Fiat, in the 200-mile race. Basle has entered the Guttenberg track races that take place near New York, September 30, but he is not intending to make a winning show, going into the events more for the purpose of testing out his car.

Basle is a Frenchman, but has spent the greater part of his life in Boston. He is an expert mechanic and joined the racing game in its early stages. He first appeared on a race track in the famous Flying Dutchman. He made a notable reputation for driving in the Vanderbilt cup races and the Lowell road races in the east.

RATHER NOVEL TRIP

Made By the Stearns and Cole Cars

After many trials the difficult Rocky mountain passes in southwestern Canada have been successfully negotiated by automobiles. A party of six from Calgary, Alberta, in a six-cylinder Stearns and 30 horsepower Cole are the first to make the difficult trip from Calgary to Windemere and return. Although the round trip between the two points is little over 150 miles, the Stearns-Cole party had to go over 1209 miles.

The trip was through a wild, uninhabited part of the country, where trails take the place of roads and some of these trails, the party reported, were so dangerous that it was doubtful that the machines could get through them. Not once was a smooth place struck. Thick underbrush, rocky trails and paths that contained secret holes were what confronted the tourists daily.

Two Indians were taken along as guides. They had no conception that automobiles wanted good places to pass over. Their direction was the quickest way and this made it dangerous.

J. G. Maxwell, the Cole agent at Calgary, one of the party, says this of the trip:

"To explain the trip from start to finish would be impossible, owing to the fact that words are not coined that would contain the beauty of the scenery passed through. The magnificence of the mountains and their narrow trails, blended with the beauty of the rustic and rugged and wild surroundings, enlivened by sensational curves and dangerous drops, and interspersed with almost unnavigable passes, constitutes a paradise uncommonly beyond the scope of mortal mind and surpassing anything that has ever been explained in language or pictured by brush or pen of the most famous artist. This gorgeous expanse of picturesque wilderness, dotted by numerous certified spots where abundant growth can not help but attract and fill with wonder the unusual visitor, was for the first time within the past month traversed by the latest modern invention in vehicledom, and the wild, uncivilized, uncultivated area holding in its lap the gigantic mountains, with peaks ranging high into the dome of the azure, and with its dangerous gaping precipices and its yawning pitfalls of death, awakened to the fact that mortal man had invented a machine, a small insignificant car, that could climb the heights, slide through the valleys, and on the summit of the most difficult pass, stand supreme and cry 'Excelsior!'

"It is not necessary to repeat the fact that this is the first time an auto has passed over these dangerous roads and succeeded in covering the entire distance.

"The trip was beautiful, the danger great, but the party was delighted with what it saw, and even the most bloodcurdling escapes would not turn us back.

"If any one has ever been obliged to climb the narrowest of narrow, sandy trails, in a perpendicular direction skyward, and while in this precarious position turn a corner upwards into space, blue sky above, the same below, they can get an idea of Morrisey Heights. Along the side of a grand cliff the trail continued, and when once more terra firma is yours to motor on you are ready to breathe a thankful sigh. The trip was wonderful. It paid for all its hardships."

NEW YORK SHOW

BIG PREPARATIONS BEING MADE FOR THE EVENT

According to official statements the national automobile show held in Madison Square Garden last January, the artistic beauty of which caused endless comment will be far surpassed by the exhibition next January which will be the last to be held in the old amphitheatre.

The show committee and W. W. Knowles, the architect in charge of the decorations, have been working on a scheme of decoration of unusual gorgeousness to form a setting appropriate for the exhibits for many months past but no positive announcement can be made as yet of the general scheme which will predominate throughout the building. However, the decorative scheme for one section of the building, known as the "exhibition hall," has been worked out. The interior of this room will present a perfect illusion by means of paintings with fine perspective concealing the ends and sides. The effect will be that of an old landscape scene of lower California with its quaint arches, monastery bells, cactus plants and prairies. The architecture will be of Spanish design of the kind that was first introduced in this country in the sixteenth century by the Spaniards.

The landscape scenes can be viewed by the visitor through arches which will form a part of the gigantic pergola topped with vines which will be entwined about the pillars that support the pergola.

The center of the room will be open giving it an outdoor effect with a sky overhead. Ornate lamps will dangle amid the foliage and everything in the decoration will tinge real Spanish flavor. The paintings will be executed by Jean Paleologue, better known as "Pal," who painted the scenes of the Uiveria which decorated this room at the last show. Mr. Paleologue has visited various sections of California boulevards in quest of "local color" in order to do justice to the work. Each detail of the decorative scheme is receiving special attention by the show committee and the whole will be in keeping with the exhibits.

If you want help at home or in your business, try The Sun "Want" column.

THE CITY ENGINEER

Gives His Opinion as to Merit of Two Sewer Plans

Up to today City Engineer Stephen Kearney had not stated his own personal opinion on the sewerage plans under consideration by the city government for the construction of a sewer that would drain the American Hide & Leather company's plant, and at the same time offer an outlet for the sewage of a portion of Wigglaville. The Sun yesterday published a diagram showing alternate plans of draining Wigglaville and explained the two plans that are proposed. One plan is to build a sewer across the Concord river from Lawrence street at Watson, to the American Hide & Leather company's plant; thence along the railroad tracks on the east bank of the Concord river to a point at the centre of Lawrence street near the cemetery gate.

By a different plan, as was stated in The Sun yesterday, the same point at the cemetery gate, and the same level may be reached by building a new sewer from that point to Moore street, and then lowering and enlarging the present sewer in Lawrence street from Moore street to South Whipple street.

City Engineer Kearney has looked well into both propositions and he believes that the plan including the lowering and enlarging of the Lawrence street sewer is the better plan.

"Up to the present time," said Mr. Kearney, today, "I have not expressed any preference as to plans. All I have sought to do is to carry out the orders of the city council, but as city engineer I think I ought not to take a back seat when a question of such importance is being discussed, when statements are being made that have no foundation in fact. I hold myself in readiness to carry out the orders of the city council, but when you ask me my opinion I feel free to state that the proposition including the lowering and enlarging of the Lawrence street sewer is the better proposition of the two.

"I see that Alderman Rountree has been quoted as saying that 2000 feet of ledge will be encountered between South Whipple street and Moore street. I would like to know where Alderman Rountree gets his authority in this matter. He is not the kind of man to speak without authority, but I think it is up to him to state where he got it. He says it will cost more than $14,000 to go through the ledge there but he doesn't give any authority for this statement.

"I say that the proposition does not include the encountering of 2000 feet of ledge and I maintain that the lowering and enlarging of the sewer in Lawrence street between South Whipple street and Moore street can be done for $14,000.

"If it were a brand new sewer we would encounter perhaps 2000 feet of ledge, but it isn't a new sewer and that makes all the difference in the world. The story is a very simple one. There is no ledge to be encountered from the surface to the present sewer and all the ledge to be encountered is met in the distance that the sewer is to be lowered and it runs from zero to about four and one-half feet. You can estimate the work at $10 a foot and you will not exceed $14,000, and records in the city engineer's office show that similar work has been done for $8 a foot.

"Then there is another point to be considered and it is an important one, too, when it comes to the estimation of cost. It is a well known fact that the Lawrence street sewer would have to be lowered and enlarged between Moore street and South Whipple street, anyway. The records at my office show that that portion of the Lawrence street sewer has been the cause of more or less trouble from time to time and is inadequate at the present time. The engineers from the state board of health at the time that they made their investigation of the proposition that is now about to be acted upon, favored the proposition that I am now in favor of, the proposition including the lowering and enlarging of the Lawrence street sewer. They declared it would have to be done some time and in view of that fact I say that when the cost of the sewer is being discussed the cost of lowering and enlarging it between Moore street and South Whipple street should be deducted and should not be considered, because it matters not what plan the city council may see fit to adopt the Lawrence street sewer will have to be lowered anyway.

"It has been stated that this route of sewer would necessitate a siphon where the sewer would go under the Concord river and that is absolutely true and it is just as true that a siphon would be just as necessary if the other plan were carried out. A siphon would be necessary in either case. I think that is necessary in either to say at this time."

NURSE IS DEAD

SOME THINK SHE WAS KILLED BY POISON

NEW YORK, Oct. 3.—The body of Miss May Connors, supervising nurse at the Post-Graduate hospital, who died in the hospital on Sunday morning from the effects of carbolic acid, was shipped yesterday to Miss Connors' mother, Mrs. Ellen Connors, in Santa Fe, N. M.

Varying opinions were given as to the manner of Miss Conners' death. As the story appeared on a slip signed by Dr. Lippincott of the hospital and sent to the coroner's office Miss Connors was passing from one room to another carrying a tray upon which were pans of instruments and a bottle of carbolic acid. She slipped and fell, the bottle broke, and the acid splashed over her face and chest. The slip stated that the shock caused by the severe burns had probably affected Miss Connors' heart and that she had died at once.

The coroner's physician gave a certificate making the cause of death "carbolic acid poisoning by absorption." It was learned that Miss Connors had been burned by the acid in the amphitheatre room at an operation and that she had fallen within a few feet of the operating table. She was 33 years old.

CAPTAIN LANDERS

Has Been Acquitted By Court Martial

WASHINGTON, Oct. 3.—Captain Howard Landers of the coast artillery corps stationed at Fort Caswell, N. C., has been acquitted by court martial of the charge of wrongfully locking up a civilian on the reservation, according to unofficial reports. Captain Landers was charged with detaining a farmer in the guardhouse because a wagon-load of watermelons was being sold to the soldiers at a price above that placed on them by the officer. The farmer appealed to Senator Overman, by whom the matter was brought to the attention of the war department.

If you want help at home or in your business, try The Sun "Want" column.

TREMONT STREET GARAGE TREMONT AND MOODY STREETS

BRING YOUR AUTOMOBILE TROUBLES

To this garage, and have them corrected by competent workmen, under a master mechanic, Peter J. McKenna. The repairing of Fords is our specialty.

LOWEST PRICES TELEPHONE CONNECTION

Automobile Directory

Buick — Lowell Auto Corp., 81-91 Appleton st., Phone 1662.

Oakland — Moody Bridge Garage, Corner Pawtucket and Moody Sts.

Inter-State — Frank D. Donovan, 388 Market st. Tel. 1249-2, or 263-2.

International — Auto wagon. E. E. Smith Co., agents for Lowell and vicinity. 43-45-47 Market st. Tel. connection.

Knox — Moody Bridge Garage, —Agent— Phone 2058

Maxwell — MACKENZIE & BRYANT, Agents. Tel. 3024. 11 Howard st.

Matheson-Six — Merrimack Valley Garage, 548 Moody st., near Pawtucket st., Layhon, Queen & Glynn, Props. Tel. 1276.

Mercier's — FAMOUS LIVERY, Hall AUTO City Garage Phone—Office and Garage, 1911-1; Residence, 1911-2.

Oldsmobile — Lowell Automobile Corp., 81-91 Appleton st. Phone 1662.

Overland — M. S. Fiendel, Phone 2188, Davis Square.

Pitts Auto Supplies — 7 HURD STREET Telephones 2952-1 and 2952-2.

Pratt-Elkhart "40" — New Model F. Agent for Lowell and adjacent towns. F. E. Adams, 1296 Middlesex st., Lowell. Tel.

Reo — GEO. F. WHITE, Agent for Lowell and vicinity. Supplies. North Chelmsford, Mass. Tel. Cars at City Hall Garage.

Schacht — Car, Upton & Gilman, Agents for Lowell and vicinity. 587 Middlesex st. Tel. 807-5.

Model 45 BUICK 1912 Model With Silent Motor Limousine Model Now On Exhibition

Lowell Automobile Co.

Appleton St., Near Postoffice

LAWYER GETS FORTUNE

Woman Gives it to Him to Spite Her Relatives

NEW YORK, Oct. 3.—A strange will, executed in the spirit of vengeance, was filed yesterday in the supreme court for purposes of construction.

The testator, Louise Klener, who died on July 1, 1910, at No. 127 Engert avenue, authorized Ferdinand F. Steinbach, chief legatee, to "take all legal means to prosecute Ida and Lena Reinhardt for wilfully and feloniously taking possession of my personal and real property, with intent to cheat, defraud and deprive me of the same."

Mrs. Klener was an inmate of an insane asylum at Poughkeepsie at one time, and Steinbach was instrumental in getting her released. In remembrance of his act in her behalf Mrs. Klener wrote in her will: "I give Ferdinand F. Steinbach the income of my estate (amounting to $1,200 a year) during his lifetime, and direct him to convert all of my estate into cash, and at his option to give all persons who aided him in my behalf such part of the same as may seem to him just and reasonable."

In the action brought by Mrs. Reinhardt to have the will construed, she contends that the above clause of the will invalidates it, because it creates a trust for life in Steinbach's favor that is indefinite in character. She asks the court to break the will and adjudge Mrs. Klener intestate.

Mrs. Reinhardt is the niece of Mrs. Klener, and the Lena Reinhardt mentioned in the "vengeance" clause of the will is Mrs. Reinhardt's daugater. For several years Mrs. Klener and the Reinhardts lived together at No. 225 Chrystie street in a house that Mrs. Klener owned. When Mrs. Klener became feeble from age the Reinhardt's moved her to a farm in Westchester, and later to Yonkers. Before Mrs. Klener was committed to the Hudson River State hospital at Poughkeepsie in November, 1908, she transferred her Chrystie street property to Lena Reinhardt.

Steinbach was finally appointed committee for Mrs. Klener, and he instituted habeas corpus proceedings for her release. Justice Morschauser decided that while she was competent to make a will she was not capable of managing her own affairs. He paroled her in Steinbach's custody. Steinbach succeeded in having the transfer of the Chrystie street property to Lena Reinhardt cancelled.

Three days after Mrs. Klener was released from the asylum she made the will to which objection is now made. After her aunt's death Mrs. Reinhardt filed a contest of her will, but the surrogate admitted it to probate. Then Mrs. Reinhardt instituted the supreme court action, through Attorney Thomas C. Larkin, to have the will construed.

IS HEIR TO $83,000

But Old Odd-Job Man is Not Allowed to Wed

NEW YORK, Oct. 3.—If Toney Vogel had fallen in love too weeks ago, he might have found difficulty in discovering two friends to be witnesses of his wedding, but it is doubtful if any of his neighbors in Huntington, L. I., would have taken enough interest to interfere with the match. Why should they? Tony was merely a poor old odd-job man, who lived alone in a shabby cottage which had been neglected since his wife died, two years before. He had no relatives nor friends. He had merely proved the ancient proverb that when poverty comes in at the door, love and friendship fly out the window.

But last week poverty suddenly gathered up her duds and walked out of old Tony's door. And the residents of Huntingdon had scarcely recovered from their amazement when love flew in at his window. It is a poor proverb that doesn't work both ways.

$83,000 Coming to Him

Thereupon the people suddenly began to realize what a charming personality had lain hidden under Tony's exterior for so many years. They realized that there had always been something aristocratic about the way he carried out the ashes, and a distinct patrician air about the way he had worn his rags. Decidedly, Tony, at the giddy age of 65, could not be allowed to make a mesalliance. Not when he had $83,000 coming to him.

The $83,000 had astonished Tony far more, apparently, than it had this perspicacious neighbors. He came home to his lonely cottage about a weey ago, after earning a quarter by raking leaves off a lawn and found a messenger awaiting him. The messenger had come from Douglas Conklin, president of the Bank of Huntington, and the message was that an uncle of Tony's had died in Germany and had left a fortune to his venerable nephew.

Mecca For Village Pilgrims

Tony was a bit dazed by the suddenness of his good luck. He didn't fully realize what it meant until he discovered the change that had taken place in the attitude of other people toward him. His door, whose threshold had hardly been crossed by a single person other than himself in two long years, became a mecca for village pilgrims. He actually received letters.

Most of Tony's callers and communicants were of the gentler sex. They pitied his forlorn condition. They knew he must be very lonely. They dared to surmise that his home needed the attention of a housekeeper.

Tony received the first proffers of service in blank bewilderment. But the idea gradually took possession of him. And two days ago one of the fair applicants got the position as his housekeeper.

Love Came In 24 Hours

She was not exactly youthful, but she certainly knew how to put that cottage in order and how to cook a real dinner, and how to have Tony's pipe ready to his hand when the dinner was over. It took just about twenty-four hours for love to fly in at the window.

But yesterday when Tony and she journeyed into the town to obtain a marriage license, the town clerk refused to grant it. Interest in Tony had not diminished, but it had ceased to be benevolent. Opinions had been expressed that the newly valuable citizen was becoming a dupe. Thus the license was refused until an inquiry could be made.

Now Tony threatens to go back to Germany and be married there.

SUED FOR $25,000

Wealthy Man Says it is Case of Blackmail

PHILADELPHIA, Oct. 3.—E. Chester Fell, wealthy, with a beautiful wife and two children, who recently was sued for $25,000 damages by Miss Iva Nuttall of Waterbury, Conn., the young woman alleging that Fell had made violent love to her and had apparently forgotten that he was a married man, is a much perturbed individual.

When seen yesterday Mr. Fell characterized the breach of promise suit as a gross libel. Eventually he declared it was a case of blackmail and that there was absolutely no foundation for it.

"But what have you to say about 100 or more letters alleged to have been written by you and which Miss Nuttall declares she will produce?" Mr. Fell was asked.

"She will never produce those letters. They are simply myths. There is nothing to that."

"You see, it was this way," continued Mr. Fell, "my business as a legal blank publisher takes me away from home a great deal. I often have business in Waterbury, Conn., where Miss Nuttall resides, and while there on business I met her. I never was especially intimate with her and I don't see what grounds she could have for a breach of promise suit. She most certainly knew I was married, as all my friends know how proud I am of my wife and children. This is a scheme to get money out of me, or Miss Nuttall is badly advised."

Mrs. Fell said:

"When Mr. Fell takes a business trip he always tells me all about it when he comes home. He tells me about the stenographers of his business friends, how they look, how they dress and how they act. He casually mentioned Miss Nuttall's name to me. I know there is nothing wrong and I have the greatest faith in my husband."

Miss Nuttall alleged that Fell made violent love to her, even going so far as to make pretence of setting the marriage day. According to Miss Nuttall the marriage was to have taken place on June 1, and when it was postponed she journeyed to Philadelphia and ascertained that Mr. Fell is a married man. The breach of promise suit followed.

BURGLARS GET $500

SAFE IN SOUTH END IN BOSTON ROBBED

BOSTON, Oct. 3.—Opened in exactly the same manner that a housewife would open a can of tomatoes, the steel fireproof safe four feet square in the office of the South End Poultry company at 322 Albany street was discovered yesterday morning to have been looted, over $500 in silver being taken by the burglars.

For years safe breakers have attacked the front of the safe in vain. In the past few years a foreign element has entered the local criminal world and found that the majority of safes when toppled over can be opened from the back with a gigantic can opener made out of the strongest crowbar a blacksmith can forge.

The safe, which is a fireproof one, with an outer shell of steel encasing a six-inch layer of cement, was first drilled with a shoulder brace and then this gigantic can opener probably utilized, although a large pair of shears used in snipping away sheet iron was discovered, which may have been used.

The police have no clue to who the burglars are, but believe it the work of a gang compelled to leave New York because it was under suspicion by detectives there.

Bloodine Blood and Kidney Tablets cure Kidney and Bladder Diseases by curing the cause. The Bloodine Corporation, Boston, Mass.

Gentlemen: Kindly send me six boxes of Bloodine Blood and Kidney Tablets. They have helped me more than any remedy I have ever taken. I am old, ruptured and I suffer much from Kidney and Bladder Trouble. I have only a few doses left of the sample box you sent me, so kindly send Tablets promptly. Youre truly,

Thomas Taylor, Adams, Ill.

Falls & Burkinshaw, Brunelle's Pharmacy, Noonan, The Druggist, John T. Sparks & Co., N. Pelkes.

MANHATTAN CLUB

Holds Annual Meeting and Election

The Manhattan club, that hustling social and athletic organization in the "Grove" section, held its annual meeting Sunday afternoon in the cosy quarters of the club in upper Gorham street. Indeed the large attendance of members and the grist of applications of new members demonstrated beyond the peradventure of a doubt that the club is in a healthy condition and bids fair to be a fixture in the life of that growing section of Lowell.

At the business meeting of the organization 28 applications for membership were read and duly referred. This is the largest number of applications received at a single meeting since the inception of the club. Other routine matters were attended to and then came the election of officers, in which much interest was evinced. A keen though entirely friendly rivalry has been on for some weeks for the coveted positions, for the Manhattans believe that where friendly contests are inaugurated the organization is invariably the gainer.

The report of the balloting committee disclosed the following as the lucky members: President, Charles L. Crowley; vice president, Charles Emerson; financial secretary, William Donnellan; financial secretary, Daniel McCarthy, and treasurer, John Ready. Immediately after the election, the officers were installed. President Chas. L. Crowley presided. Each officer responded with brief remarks.

The following entertainment program was run off in true Manhattan style, for the club has some rare talent in its membership: Song, Mr. John Fraley; song, John Ready; buck and wing dance, Mr. Fred Brady; piano solo, Mr. John Ball; selection by the Manhattan club orchestra; song, Manhattan club quartet, Mr. Frank Doherty, Mr. Leo Crowley, Mr. William Clinton and Mr. Forsythe; song, Chas. Emerson; song, Charles Fitzpatrick; recitation, Mr. Thomas Spencer; song, Mr. Daniel McCarthy; duet, Mr. John Ward and Mr. Albert Oleson; song, Mr. Joseph Ready. The Manhattan club orchestra furnished the music.

MAN DROPPED DEAD

Became Excited While Attending a Fire

CANAAN, Me., Oct. 3.—In the excitement attending a fire which destroyed a grocery store and dwelling, four dwelling houses and a small saw and grist mill today, Dr. H. L. Shean, one of the oldest practicing physicians in Somerset county, was stricken with heart trouble and died shortly afterward. He was 65 years of age and had practiced here for 35 years.

The property damage caused by the fire did not exceed $12,000, and it was partly covered by insurance. Further loss was prevented by the timely arrival of a fire engine from Skowhegan.

FACTORY DESTROYED

Fire Caused Loss Estimated at $100,000

NEW YORK, Oct. 3.—Fire swept the Robert Reiner embroidery plant at Gregory avenue and the Hackensack pike, Weehawken, yesterday afternoon, and caused damage to the extent of $100,000. One hundred men and women employed in the factory escaped uninjured.

The blaze started on the first floor. Those on the upper floor ran for the fire escapes and stairways. The men formed lines, reassured the women, and assisted them to safety.

In the office on the first floor, unconscious of danger, Miss Margaret Briscoe, the bookkeeper, was bending over a ledger. When the fire burst into the office, darting about at her very heels, Miss Briscoe gathered the books under her arm and taking $700 from the safe escaped to the street. The books, money and a few pieces of furniture were all that was saved.

The intensity of the fire caused it to spread to adjoining houses in Gregory avenue. Two two-family houses owned by Samuel Banman were damaged. The authorities of Weehawken called on Union Hill and West Hoboken for aid and the fire engines were sent from those towns. There was $60,000 insurance on the property. Mr. Reiner, the proprietor, is in Switzerland with his wife.

GOLDEN WEDDING

Mr. and Mrs. Howard Observe Anniversary

A pretty gathering of relatives and friends took place last night at the home of Mr. and Mrs. Henry Howard, 1012 Lakeview avenue, the occasion being the golden wedding of Mr. and Mrs. Adoniram Howard, parents of Mr. Henry Howard.

The venerable couple were married 50 years ago yesterday in Brockton, and they have been living in this city for a number of years. The event last night was an informal one, only the relatives and closest friends attending. A pleasant evening was spent, including vocal and instrumental selections, followed by a dainty light lunch.

Mr. and Mrs. Howard were the recipients of many beautiful gifts, including several gold pieces of large denominations. They are both in the best of health, and making their home with their only son, Henry, who is the father of two charming children.

CHARLES W. MORSE

Gives Up His Fight for Freedom

ATLANTA, Ga., Oct. 3.—Charles W. Morse has ceased his fight for liberty, for the present at least.

On Monday morning his attorneys will go before the United States circuit court and ask permission to withdraw the appeal they made last June from the decision in the case of Judge Newman of the United States court without prejudice to their client.

This means that Mr. Morse will be able to renew the appeal at any time. It is generally believed, however, that he recognizes that he has no chance to secure his liberty for the present and is willing to bide his time. He is taking counsel's advice.

His attorneys contend, and there has been little dispute on the point, that he was over-sentenced by five years; that under the statutes on which he was convicted 10 years was the maximum, whereas he was given 15 years.

Judge Newman ruled in the case that even if the New York court which convicted him was in error in adding on five years, that the proper time to settle this point would be at the expiration of the 10 years of service or at the expiration of the time at which under a 10-year sentence he would have the right to ask for a parole.

Within the next year or so Mr. Morse would be permitted under the parole system to ask a parole, if his sentence was 10 years. Whether he would be given the liberty he desires, however, is another point.

Some believe that he will remain in prison until he has served his 10 years. At that time there is little doubt that he will be able to secure his freedom.

OGDEN INDICTED

TOWN TREASURER IS CHARGED WITH EMBEZZLEMENT

PROVIDENCE, Oct. 3.—The grand jury yesterday returned three indictments against John Ogden, formerly treasurer of North Providence. The three complaints cover alleged embezzlements of town funds amounting to $4700.

Ogden denied his guilt before the lower court, gave surety in $6000 and declared it his intention to seek acquittal at the hands of the town electors in November. He will appear on Friday.

The four men who are alleged to have robbed Samuel Butter, a Boston junk dealer, of $7500 here on July 18 were indicted. William C. Crane and James T. Jones, both of Boston, are now under bail, while "Big Leu" Strausneider, alleged to have been the leader of the band and who is well known by the police in different parts of the country, and Charles Kane have not been apprehended. Capiases have been issued for their arrest.

Jones was indicted for conspiracy to defraud and robbery, and bail was fixed at $11,000. The indictments against Crane and Strausneider were for conspiracy and Kane was indicted for robbery.

ORDER YOUR COAL

NOW WHILE LOWEST PRICES PREVAIL

We have all grades of hard and free burning coal. We also handle

LOWELL GAS CO.'S COKE, MILL KINDLING, HARD AND SLAB WOOD AND SPRUCE EDGINGS.

Give Me a Trial Order

W. T. Griffin

189 APPLETON STREET

I put up bag coal for stores. All orders for $1.00 worth or more promptly delivered.

Telephone 603

LOWELL COMMERCIAL COLLEGE

Now open for courses in Gregg or Pitman Shorthand, Typewriting, Bookkeeping, Penmanship and associated studies. Graduates placed in office positions.

Enter Any Day or Evening

Call, Telephone or Send for Catalogue.

7 MERRIMACK SQUARE

Lowell, Tuesday, Oct. 3, 1911.

A. G. Pollard Co.

THE STORE FOR THRIFTY PEOPLE

The Fall Fashions In

BUTTERICK'S PATTERNS

Are shown in a remarkable number—the most popular designs and the easiest to work with. New sheets ready.

A Great Selling of

FLOOR COVERINGS

Fibre Mattings and Rugs at a small fraction of the usual prices. We're selling 36 inch. mattings at 17c and 19c a yard. Regular prices 29c and 37½c.

SMALL WOOL and FIBRE RUGS

SIZE 27x54, extra heavy twist weave, for bathrooms and chambers, usually sold at $1.98. On sale at 89c Each

SIZE 27x54, wool and fibre, strictly fast colors, good on both sides, very choice assortment, worth $1.50. Sale price ....69c Each

36x72 IN. WOOL AND FIBRE $2 RUGS, Each..........89c

36x72 RUGS, perfect, in reds. Sale price........19c Each

SAMPLE PIECES, 1 yard by 1½ yards. Sale price 29c Each

Rug Dept. Second Floor

For Rent A comfortable room in Davis Block, has running water, gas and steam heat. Inquire at the office.

BETWEEN TWO FIRES

Youth's Love-Making Gets Him in Trouble

TRENTON, Oct. 3.—"If I make love to the girl her parents will shoot me, and if I don't, she will try to kill me, so I am between two fires," declared Frank Dileo, a Trenton high school student, in appealing to Judge Reese last evening, at the second district police court for protection against Mary Boozany, a pretty girl.

He charges her with having held him up at the point of a revolver Saturday night, threatening to shoot if he did not return $100 she claimed to have loaned him.

Dileo said that he had never borrowed any money from the girl, but that she was formerly his sweetheart, and was displeased because he had discontinued his attentions to her. He stated that when he summoned the police to her home, the girl told the policeman that she would shoot him sooner or later.

"It is a case of love gone mad," said Dileo. "The girl likes me, and I have kept away from her because her parents dislike me. Rather than displease them further by continuing my attentions to her, I have chosen to meet her in police court and have the trouble settled.

The girl was in court and declared she had loaned Dileo various sums at different times, amounting to $100. He had promised to repay it. She did not deny threatening Dello with a revolver.

Judge Reese dismissed the complaint saying it was a matter for the civil courts, if any legal action were taken at all. The young man and maiden are son and daughter of neighboring saloonkeepers.

TO PREVENT FIRES

Action Taken By Chamber of Commerce

BOSTON, Oct. 3.—Recommending a law creating a fire bureau to examine the report of every fire in this city, the installation of a high pressure fire service in the congested portion of the city and laws tending to reduce the fire hazard, the committee on fire prevention of the Boston chamber of commerce appointed last year to report on conditions in Boston gave out its findings today. The committee favors the enactment of a law prohibiting the construction of any but fire proof buildings within the congested business district.

KILLED BY CAR

BOY WAS STRUCK WHILE PLAYING BASEBALL

NEW YORK, Oct. 3.—A fast approaching street car was unnoticed by a group of boys playing baseball in East One Hundred and Sixteenth street, between Fifth and Madison avenues yesterday afternoon, and when Philip Siegel, twelve years old, of No. 15 East One Hundred and Sixteenth street, ran to the street after the ball he was struck by the car and killed.

The motorman, Joseph Currie, of No. 608 Tenth avenue, saw the ball roll into the street and supposed that one or more boys would come tumbling after it. He applied the brakes, but the grade at that point prevented him from bringing the car to a stop until after the body of the boy had been tangled up in the forward trucks.

Because of the Jewish holiday the streets in that neighborhood were filled with people. A moment after the accident they had completely blocked the thoroughfare. Among those who struggled to the side of the car was Mrs. Rose Kommie, an aunt of Philip Siegel. When she learned that the victim was her nephew she became hysterical and begged bystanders to aid in extricating the body.

SAVED FROM AN OPERATION

By Lydia E. Pinkham's Vegetable Compound

Peoria, Ill.—"I wish to let every one know what Lydia E. Pinkham's remedies have done for me. For two years I suffered. The doctors said I had tumors, and the only remedy was the surgeon's knife. My mother bought me Lydia E. Pinkham's Vegetable Compound, and today I am a healthy woman. For months I suffered from inflammation, and your Sanative Wash relieved me. Your Liver Pills have no equal as a cathartic. Any one wishing proof of what your medicines have done for me can get it from any druggist or by writing to me. You can use my testimonial in any way you wish."—Mrs. CHRISTINA REED, 105 Mound St., Peoria, Ill.

Another Operation Avoided.

New Orleans, La.—"For years I suffered from severe female troubles. Finally I was confined to my bed and the doctor said an operation was necessary. I gave Lydia E. Pinkham's Vegetable Compound a trial first, and was saved from an operation."—Mrs. LILY PEYROUX, 1111 Kerlerec St., New Orleans, La.

The great volume of unsolicited testimony constantly pouring in proves conclusively that Lydia E. Pinkham's Vegetable Compound is a remarkable remedy for those distressing feminine ills from which so many women suffer.

ALLAN LINE

TO LIVERPOOL, GLASGOW, HAVRE

SHORTEST ATLANTIC PASSAGE

Four Days at Sea

Via picturesque St. Lawrence river. Irresistible accommodation. Large modern triple-screw steamers. Turbine engines, eliminating vibration, ventilating systems throughout, abolishing odors and continually renewing air. Wireless, submarine signals, every device for safety and comfort. Saloon $70.00, second cabin $50.00, third-class $30.25.

DENIS MURPHY, 18 Appleton St.
FREDERIC B. LEEDS, 5 Bridge St.
H. & A. ALLAN, 90 State St., Boston

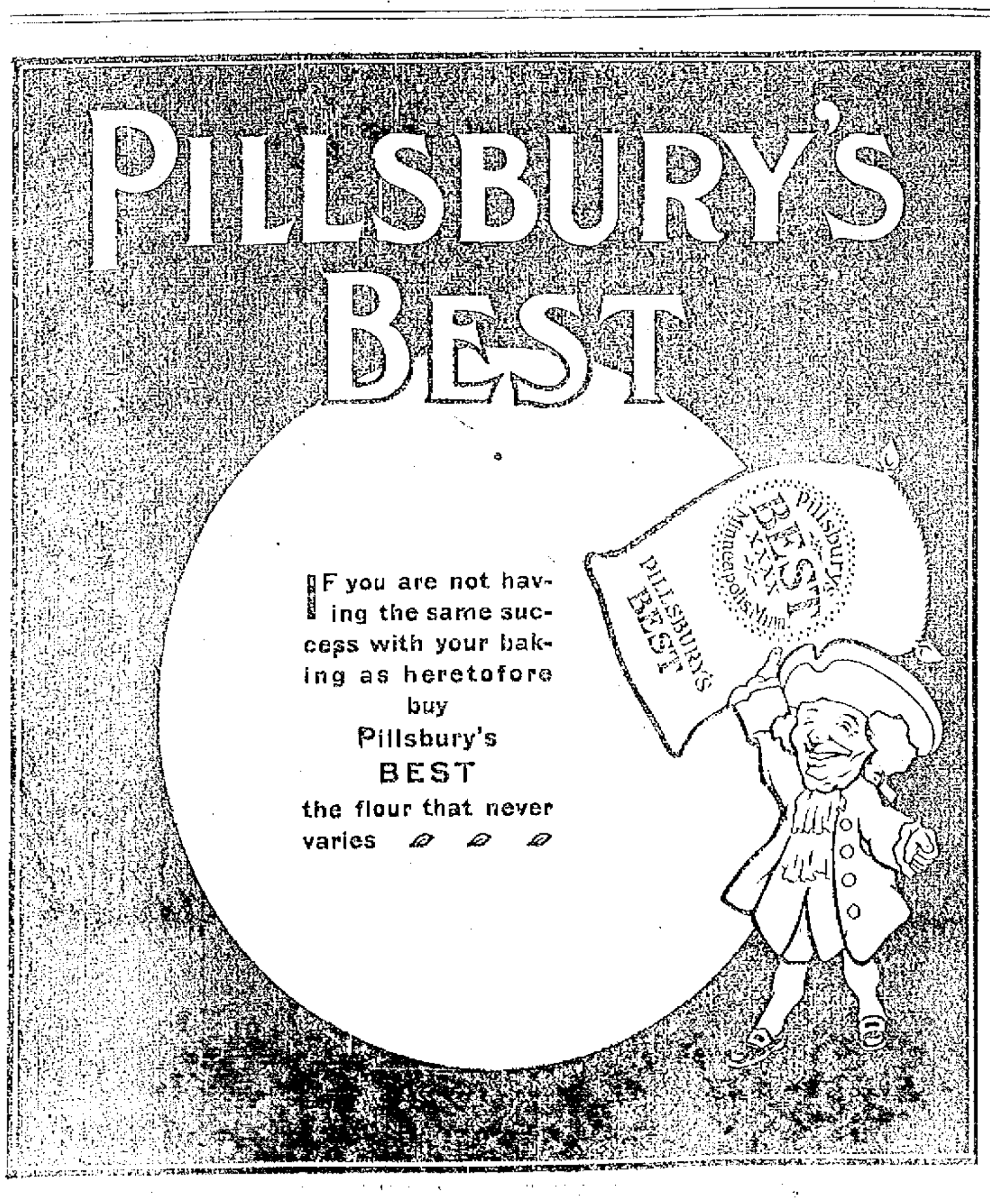

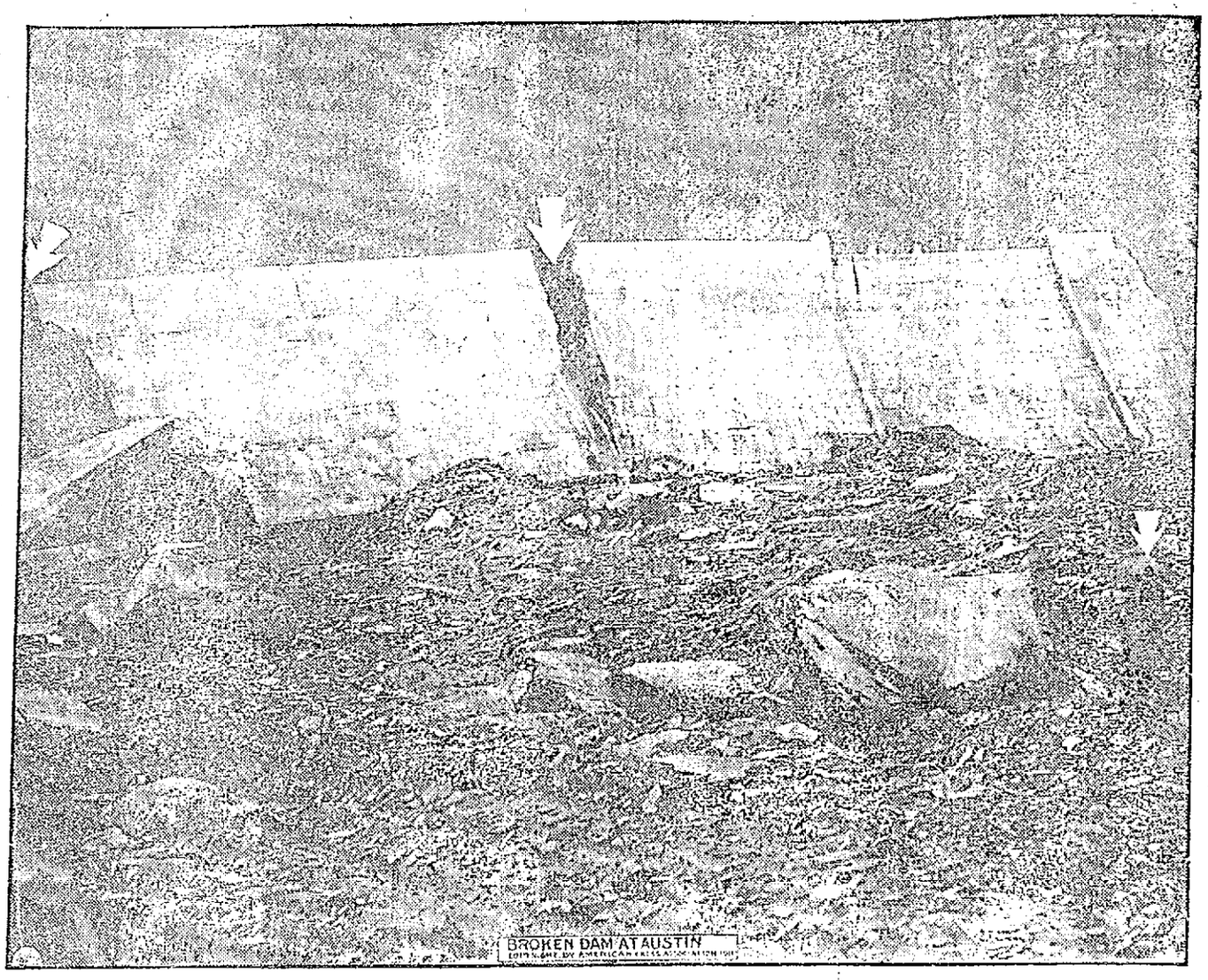

BROKEN DAM AT AUSTIN

RUINS OF CHURCH (RIGHT OF MIDDLE) AND WRECKED HOUSES ON THE MAIN STREET

PHOTOS COPYRIGHT BY AMERICAN PRESS ASSOCIATION

32 KNOWN DEAD

Continued

STATE POLICE

SAY DEATH LIST WILL NOT GO OVER 100

HARRISBURG, Pa., Oct. 3.—Morning reports to state officials from Austin are to the effect that efforts are being made to increase the force of men at work in cleaning up the town. State police estimates are that the death list will not run much above 100. This is based on the census taken yesterday.

THE HOMELESS

DOCTORS ARE PLANNING HOW TO CARE FOR THEM

AUSTIN, Pa., Oct. 3.—The last estimate last night indicated that not more than 100 persons went down under the flood on Saturday.

Yesterday two census enumerators went through the town from one end to the other and they learned of just eighty-five persons who were not accounted for.

State Health Commissioner Dixon based his estimate upon the visits of these officials to the houses of eighty-four families.

In addition to the missing ones, though, it is certain that there were strangers in town. The hotels, and there were three of them, always had drummers in their lobbies, for the town of Austin was a good buying centre. Saturday was market day too and the sides of Main street were lined with wagons.

How many of these outsiders are under the tangled heap that marks the site of Main street cannot be told. The town had a very different look yesterday from its gray depression of Sunday. The sun shone down upon the broken and torn remnants and cheered the workers upon the clearage.

Something like organization came out of the energetic but confused efforts of Sunday. A steam log roller grappled at the high pile of splintered boards heaped in front of the Bank of Austin. The nurses, who have established a free commissary for the destitute and workmen and constabulary, had the Odd Fellows hall jammed full of a variety of supplies. More than 2,000 persons were fed yesterday across the counters of the nurses, who had turned themselves into waitresses, and this detail included the long line that received canned goods at one of the side doors.

In the lodge rooms upstairs sat Dr. Dixon with his many assistants planning and revising the campaign for caring for the homeless and preventing an outbreak of disease. It is the subject of water supply with which the authorities concerned themselves yesterday. The town received its drinking water from a number of springs and wells upon the hillsides above. Dr Dixon has posted notices through Austin warning the survivors not to use this water. The corps of engineers under State Sanitary Engineer F. Herbert Snow has been tracing the supply of every house left standing. It is feared that the contamination of the flood waters may bring a fresh disaster to the wrecked town.

A house across from the authorities' headquarters has been made into a morgue and all day Dr. R. H. Simmons has been there receiving the bodies and checking off their identification as they came in. Justice of the Peace M. N. Johnson has sat there to take the sworn statements of relatives and to sign the burial certificates.

Yesterday afternoon the carriers of the rough death litters came in with a baby's body. It was the 11-months-old daughter of Dr. J. M. Mansuy, one of the town's physicians, who on Sunday found his wife's body in the ruins of their house. When the physician went to the morgue to make the positive identification of his wife's body he was certain at first that the disfigured face was not that of his wife. Then he lifted up her hands and saw a ring that he had given to her. Yesterday the physician took his wife's body away for burial, so he wasn't there when the baby's body was found. He didn't see, as did the nurses and doctors who unwrapped the little sheet, that a small red apple dropped from the baby's fingers and rolled across the floor.

FUNERALS

FORTIER—The funeral of the late Joseph Fortier was held this morning from the home of his brother, Theodore Fortier, 73 Dalton street, and was largely attended. The cortege left the house at 8.45 o'clock and wended its way to St. Louis' church, where at 9 o'clock solemn high mass was celebrated by Rev. J. N. Jacques, assisted by Rev. Frs. Bedard and Fortier as deacon and sub deacon. The choir under the direction of Mr. Olier J. David rendered Perrault's harmonized mass, Miss Ida Mongrain presiding at the organ. The bearers were Alcide Choulnard, Henri Lavalle, Arsene Morin, Philippe Gosselin, Frank Daigle and George Dion. The C. M. A. C. of which deceased was a member was represented as follows: Charles Barry, Edmond Matte, Joseph F. Montminy and Josephat Drainville. The delegation from Court St. Antoine, C. O. F., was the following: Edouard Fortin, Ovila Fortier, Edmond Gamache, Arthur Demers, Alexis Poulin, Edmond Berger, Ernest Meille, Dr. Adelard Payette. Burial was in the family lot in St. Patrick's cemetery. Funeral arrangements were in charge of Undertaker Amedee Archambault.

LANGLAIS—The funeral of the late Yvonne Langlais took place this morning from her late home, 506 Moody street. The cortege proceeded to St. Jean Baptiste church where at eight o'clock high mass of requiem was celebrated by Rev. Fr. Graton, O. M. I. The choir under the direction of Dr. George E. Calsse rendered the Gregorian chant, Mr. Arthur J. Martel presiding at the organ. The bearers were Isidore Neault, Henri Toussaint, Alfred Breton, Albert Corcoran, Arthur Bergeron and Omer Germain. The delegation from the Children of Mary sodality was as follows: Cecile Vignault, Florence Castonguay, Annette Blais, Cecile Morissette, Eglantine Belanger and Loretta Labrie. Burial was in St. Joseph's cemetery, Rev. Fr. Blais, O. M. I., reciting the committal prayers at the grave. Funeral arrangements were in charge of Undertaker Joseph Albert.

GLYNN—The funeral of Mrs. Mary Glynn took place this morning from her late home 7 rear 236 Suffolk street and was largely attended. A funeral high mass was celebrated in St. Patrick's church at 9 o'clock by Rev. Fr. Curtin. The Gregorian chant was sung by the choir. The soloists were Miss Alice Murphy and Mr. Andrew McCarthy. Mr. M. Johnson was the organist. The burial was in St. Patrick's cemetery where Rev. Fr. Curtin read the prayers at the grave. The bearers were John Cohen, John Henley, Owen Alworth, Dennis Whelton, Peter Hughes and James Whelton. C. H. Molloy and Sons had charge of the funeral.

Woman's Safe Step to Better Looks

is not hard to find. If your eyes are dull—if your skin is sallow, or your complexion muddy; if you have no roses in your cheeks, do not bother with cosmetics. Don't risk harmful drugs. Get good, rich blood in your veins, and then you will have the bright looks and charm of perfect health.

BEECHAM'S PILLS

are wonderful aids to women and women's looks. If your blood is poor—if you are pale, weak and not up to the mark—your stomach and organs of digestion and elimination are the cause.

Beecham's Pills correct faults. They will help you to good digestion and active kidneys and regular bowels—to freedom from troubles—to purer life-making, beauty-creating blood. In all truth and seriousness, you will find that for good health and good looks, Beecham's Pills

Will Show the Right Way

In boxes with full directions, 10c. and 25c.

TURCO-ITALIAN WAR

Continued

TRIPOLI BOMBARDED

THE ITALIAN FLEET BEGAN ACTION THIS MORNING

LONDON, Oct. 3.—A despatch to a news agency here from Rome states that the bombardment of Tripoli by the Italian fleet has begun. The message is timed at the Italian capital at 11.30 o'clock this morning but the hour at which the bombardment began is left in doubt.

Up to early afternoon there has been no confirmation received here of this report, though last night's advices indicated that the attack on the Tripolitan forts might begin today. A message from Italy from an Italian warship off Tripoli of Sunday's date quoted the Italian consul as saying that the bombardment would begin three days after the notification to the population to evacuate which was given on Saturday. Another despatch to a paper at Rome from Malta last night also set forth that the bombardment would begin today.

The Turkish ambassador, Tewfik Pasha, presented a note from his government to the foreign office today complaining that contrary to all international rules of warfare the declaration of war against Turkey was preceded by hostilities upon the part of the Italian warships. For this reason Turkey both lawfully and by reason of the existing situation had the right to employ against Italy not only measures arising out of a state of war but also any measures which the present situation might permit her to decree. Notwithstanding this right, Turkey has postponed such measures while making a fresh appeal to the powers in the conviction that it was still possible to end the war.

30,000 EGYPTIANS

MAY BE ORGANIZED TO FIGHT THE ITALIANS

CONSTANTINOPLE, Oct. 3.—An influential member of the Committee on Union and Progress stated to the Associated Press today that he realized that Turkey had been forced by untoward circumstances to submit to the Italian proposal to evacuate Tripoli, but account must be taken of the fanaticism of the people and a show of resistance made.

At present there are only 93 deputies in Constantinople, a number insufficient for a quorum, but as soon as the requisite 140 members arrive the chamber will be convened.

The German consulate is stormed by anxious Italians who are asking for passports that will permit them to leave the country. Yesterday 600 left the city and today the consulate had 6000 applicants with whom to deal. Those remaining are subjected to heavy taxes.

The Turkish cable to Tripoli has been cut and the officials are ignorant of what is going on there. All officials and officers have been ordered to return to their posts.

An Egyptian notable has offered to organize a force of 30,000 Egyptians to march against the Italians at Tripoli.

THE WAR OFFICE

SAYS GERMANY WILL NOT PROCLAIM HER NEUTRALITY

BERLIN, Oct. 3.—It was announced at the war office early today that Germany probably would not proclaim her neutrality toward the Turco-Italian war. The reason ascribed for this decision was the probability that the conflict would be of brief duration.

No steps toward mediation were likely to be taken, it was said, before the Tripolitan coast has been occupied by the Italians.

THE TURKISH FLEET

SEPARATED OFF SAMOS, A GREEK ISLAND

ROME, (via frontier), Oct. 3.—The commander of an Italian cruiser which is cruising in the Aegean sea with instructions to watch for the Turkish fleet confirms the suspicion entertained here that the announcement from Constantinople that their warships had entered the Dardanelles was untrue and was made with the intention of deceiving their pursuers in the hope that the Italian vigilance would be relaxed.

According to the message received here from the Italian commander the vessels of the Turkish fleet separated off Samos, a Greek island off the west coast of Asia Minor, 42 miles southwest of Smyrna. The several ships proceeded in as many directions the better to escape the watchfulness of the Italians. Rear Admiral Aubrey, in command of the Italian fleet, at Tripoli, has reinforced the ships watching for Turkish vessels between Greece and the African coast. Additional warships have been stationed between the mainland of Greece and Cerigo, the southernmost of the Ionian islands and between Crete and Tripoli.

According to official reports a total of 57 Turkish steamers, yachts and craft of various sizes have been seized in Italian ports or captured by the Italian fleet at sea, while the Italian vessels taken by the Turks number only three.

Wireless messages were received here today from the Italian fleet off Tripoli. They state that the city is now practically deserted, outside the Turkish garrison.

The only Italians remaining are the apostolic delegate and a few Franciscan monks who refused to escape.

The natives have retired to the interior, transporting with caravans of camels 6000 old mauser rifles received from the Turkish military authorities and 12,000 mausers which were landed by the Turkish transport Derna.

The plan adopted, evidently, is to arm the Arab tribes of the interior for a guerilla warfare against the Italians.

THE ITALIANS

ARE PREPARING TO USE DIRIGIBLE BALLOONS

BRINDISI, Italy, Oct. 3.—Two dirigible balloons accompanied by officers and soldiers, who are experts in aerostatics, were brought here today and placed on board a vessel which sailed for Tripoli. The vessel was escorted by a flotilla of torpedoboats under the command of the Duke of the Abruzzi.

LEAVING TRIPOLI

THE INHABITANTS ARE FLEEING FROM THE CITY

GLASGOW, Scotland, Oct. 3.—A private message received today from Jerba, an island of Tunis, says:

"A heliograph message from Tripoli says that the bombardment has begun. The ships are bombarding several places. The inhabitants are leaving."

Bay State Dye Works

There is nothing better than the best and that is just the kind of work that is done at our dye works. We have all the latest improvements in the art of dyeing and cleaning of fabrics and we guarantee the best possible results with work entrusted to our care. Our prices are always reasonable. Give us a trial order.

Bay State Dye Works

54 Prescott St.

BIG BARGAINS

—IN—

TRUNKS, BAGS and SUIT CASES

AT **DEVINE'S**

121 MERRIMACK STREET

Repairing, etc. Telephone 2160.

BRIGHT, SEARS & CO.

WYMAN'S EXCHANGE

Bankers and Brokers

SECOND FLOOR

If you want help at home or in your business, try The Sun "Want" column.

THE CITY COUNCIL

Both Branches Will Hold Meetings This Evening

Both branches of the city council will meet tonight, the aldermen in regular and the common council in special session. The special meeting of the council was called, it was stated, for the purpose of taking action of the $500 appropriation for Columbus day. It is surmised, however, that the election of a city physician for three years will be taken up.

There are at least six candidates in the field for the position of city physician including the present incumbent, Dr. Forster E. Smith. The other candidates as named by a member of the board of aldermen today are, Dr. M. A. Tighe, Dr. William M. Collins, Dr. John H. Donovan, Dr. George E. Caisse and Dr. J. B. Albert Johnson.

Recount Finished Today

The recount in the 15th district representative contest was made by the board of registrars this forenoon. The recount was petitioned for by Rep. Dennis Murphy, who was defeated by J. Edward Kearns. The original figures gave Kearns 423 and Murphy 385. The recount gives Kearns 426 and Murphy 382, a gain of six for Kearns.

The Board of Health

The board of health will hold its regular monthly meeting this afternoon. The board has summoned two milkmen to appear and will read the riot act to them. The milkmen, it is alleged, have not been living quite up to the law and the board is going to tell them what's what. The board will also consider petitions for stable licenses.

Committee on Sewers

The committee on sewers went aviewing this afternoon and will meet again at 7.30 o'clock tonight. The committee, it is understood, will discuss the sewer proposition having to do with the American Hide and Leather company and a part of Wigginville. The committee on sewers is scheduled to give a hearing tomorrow night at 7.30, but if the members of that committee attend the city government outing at Manchester, N. H., the meeting may have to be called off on account of darkness.

Anniversary Committee

There's a committee known as the anniversary committee but it hasn't been heard from for so long that even members of the city council have forgotten all about it. There seems to be an air of mystery surrounding this committee and it was stated at city hall today that the committee might meet tonight, with emphasis on the "might." The committee on military affairs will meet at 7.30 this evening.

NEW CITY CHARTER

Advocates of Measure Held Big Meeting Last Evening

A large and enthusiastic meeting was held at the board of trade rooms last night, the gathering consisting of representatives of the different wards of the city, the purpose being to form an organization for the advancement of the new proposed city charter.

The assembly was composed of about 75 men representing practically every ward of the city, and they were all very enthusiastic over the proposed plan. After considerable talk as to the best way of going about it, it was finally decided to form organizations in every ward.

The men were assigned to do work in their respective wards and to induce their friends to join them in a campaign for the adoption of the proposed charter. The meeting was quite long and interesting and when the assembly broke up, every one present promised to do his very best in the work assigned to him.

DEATHS

COURTOIS—Leo, infant son of Theophile and Victoria Courtois, aged 11 months and 13 days, died last night at the home of his parents, 175 Hall street.

SWEENEY—Catherine Sweeney, aged eight months and 14 days, died yesterday at the home of her parents, Charles and Cecelia Sweeney, 110 Concord street.

WOODS—Charles H. Woods, a former resident of Lowell, died in Portola, California, September 2, aged 75 years, 10 months and 22 days. He leaves a wife, Sarah M. Woods, and a daughter, Mrs. Ida Ford. Burial was in the Mountain View cemetery, Oakland, in charge of the Appomattox Post 50, G. A. R., of which he was a member.

McGAUNN—Peter McGaunn died yesterday at the Tewksbury State hospital, aged 32 years. He leaves a wife, three children, five brothers and two sisters. The body was removed to 37 Grand street by Undertakers J. F. O'Donnell & Sons.

MARTEL—Mr. J. C. Martel has received news of the death at Jerome Lake, St. John, P. Q., of his brother Theophile, who resided in this city some four years and was well known having been a singer at St. Joseph's church.

MUNROE—Alexander Cole Munroe, aged 80 years, and for more than 50 years identified prominently with the music and with business interests of Worcester, died at his home, 30 Hollywood street, at 10.15 o'clock Saturday forenoon.

He was born in Millbury, a son of Charles and Mary (Cole) Munroe, Aug. 1, 1831. His parents moved to Worcester when he was a child, and most of his life was passed here. He was educated in Worcester public schools.

The family removed to Lowell in 1846 and Mr. Munroe became employed in the postoffice there, being in charge of the mailing department three years. He then entered the employ of the Boston & Lowell railroad, working six years, filling successively the positions of freight clerk, ticket clerk, agent and finally becoming superintendent of transportation two months prior to the consolidation of the Boston & Lowell and Boston & Nashua railroads.

He became identified with church work while in Lowell, serving the High Street Congregational church as treasurer, collector and librarian.

He went to Woonsocket, R. I., in July, 1859, to become station agent for the Providence & Worcester railroad, a position he filled two years. He was married in Lowell, Oct. 19, 1859, to Miss Helen Augusta Hill of Whitefield, N. H. Mr. and Mrs. Munroe lived in Woonsocket until April, 1861, when Mr. Munroe accepted an appointment as general agent for New England of the Providence & Worcester railroad and the Providence & New York Steamship Co., with headquarters in Worcester.

He bought the insurance business of Gen. George A. Washburn in 1873, and for ten months, at the urgent request of the transportation companies he represented, continued in their employ, and did business for ten insurance companies as well.

After continuing the business in Gen. Washburn's office in the Brinley building a few months, he removed to larger quarters in the Jerome Marble building, where he remained until May, 1883, when he removed to the Jonas Clark building, being the first tenant of the new building.

He was joined in partnership in January, 1900, by Edward P. Ingraham, and the firm remained there until June 1, 1908.—Worcester Telegram.

GOULD WILL WIN

ST. LOUIS, Mo., Oct. 3.—Frank J. Gould will obtain the representation he seeks in the directorate of the St. Louis Southwestern railroad, according to the admission of a representative of Edwin Gould when a recess was taken at 12.30 o'clock till 2.30 p. m. The Gould brothers are not in attendance at the meeting.

HANGED HIMSELF

MAN HAD BEEN ARRESTED FOR DRUNKENNESS

NORTHAMPTON, Oct. 3.—Fastening one end of a handkerchief about his neck and the other to the grating of the cell door, Fred Roote of Florence committed suicide in the jail here today. He had been arrested this forenoon for drunkenness.

JAPANESE CRUISER LAUNCHED

NAGASAKI, Japan, Oct. 3.—The cruiser Yahagi, the newest addition to the Japanese navy, was launched here today. The vessel is of 4991 tons and was laid down in 1910. With the Hirado and the Shikuma, of similar type, the Yahagi will be completed in 1912. The three are scout cruisers of the Tone class, improved and increased in displacement.

SHERIFF FORTIER

IS THE GUEST OF INSPECTOR CHARLES LAFLAMME

Sheriff Jerome Fortier of St. Sebastien, Que., is the guest of Inspector Charles Laflamme. Sheriff Fortier, who is also justice of the peace at St. Sebastien, is the officer who arrested Henri Ferron, who was wanted by the Lowell police for the alleged murder of Flora Lariviere, about two years ago.

The sheriff is on a business trip to Boston and New York, and he also made it his business to pay a visit to his old friend Charles. He will return to St. Sebastien in a couple of days.

SCORE A TIE

The Buffaloes and No. Ends played a hot and exciting game of football on the North common Saturday afternoon to a scoreless tie. This is about the fourth game between the two teams, always resulting in a tie. The leading players of the Buffaloes were Stone, O'Connell and Conners; for the North Ends, Gleason and Carrigan. The North Ends greatly outweighed the Buffaloes, but were offset by the speed of the Buffaloes' back field. The two teams will clash later in the season on the South common. The manager of the Buffaloes would like to meet the Lincoln manager or managers of any 125-130 pound teams. He may be seen on the South common any night between 7 and 8.30 o'clock.

HIS SILVER JUBILEE

Rev. Bro. Barroneo, of Montreal, celebrated his silver jubilee last week. Bro. Barroneo was formerly a resident of Billerica. He paid a visit to Lowell last week renewing acquaintances, among them being a former school mate, Dr. Frank McAvinnue.

ENTERTAINED FRIENDS

Mr. John Notini, the Merrimack street tobacconist, entertained the guests of the Fleur-de-Lys club at Long pond Sunday with a number of fine cornet solos. There were quite a number present who enjoyed the concert.

BENJIE MAKES A "DEMONSTRATOR" OUT OF SHRIMPY!

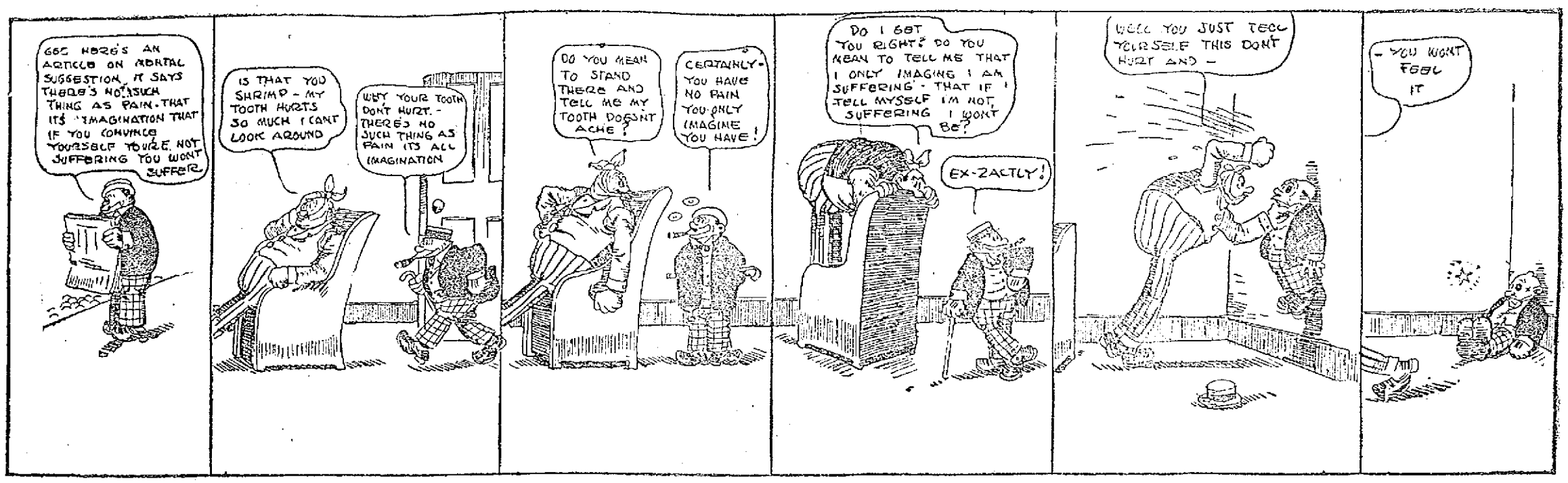

THREE PITCHERS

Failed to Land the Game for Boston

PHILADELPHIA, Oct. 3.—Philadelphia hit Perdue and Weaver hard yesterday and defeated Boston, 6 to 3. Hogge, the third pitcher used by Boston, and Chalmers, who succeeded Curtis, were effective. The score:

PHILADELPHIA

	ab	r	bh	po	a	e
Knabe, 2b	4	1	2	2	3	0
Lobert, 3b	5	0	3	1	3	0
Magee, lf	4	1	1	1	0	0
Luderus, 1b	5	1	1	1	0	0
Paskert, cf	4	1	3	4	0	0
Titus, rf	4	0	3	1	0	0
Doolan, ss	3	0	0	4	4	0
Killifer, c	4	1	1	4	0	0
Curtis, p	1	0	0	0	0	0
Chalmers, p	2	0	1	0	0	0
Beck, x	1	1	1	0	0	0
Totals	37	6	16	27	10	0

BOSTON

	ab	r	bh	po	a	e
Sweeney, 2b	5	0	1	1	4	0
Donlin, cf	5	0	1	4	0	1
Kirke, lf	3	0	0	2	0	0
Miller, rf	4	1	1	1	0	0
Bridwell, ss	2	1	2	0	4	0
Houser, 1b	4	0	2	10	0	0
McDonald, 3b	1	1	0	1	3	0
Rariden, c	4	0	1	5	1	0
Perdue, p	0	0	0	0	0	0
Weaver, p	3	0	0	0	1	0
Hogge, p	0	0	0	0	0	0
Ingerton, y	1	0	0	0	0	0
Kaiser, z	1	0	0	0	0	0
Totals	32	3	8	24	13	1

x—Batted for Curtis in 4th.
y—Batted for Weaver in 5th.
z—Batted for Hogge in 9th.

Philadelphia	3 0 0 1 2 0 0 0 *	6
Boston	0 0 1 2 0 0 0 0 0	5

Two base hits—Rariden, Titus and Chalmers. Sacrifice flies—McDonald, Magee, Doolan. Stolen bases—McDonald, Lobert. Struck out—By Perdue 1; by Weaver 3; by Curtis 3, by Chalmers 1. Double plays—Rariden and McDonald; Knabe and Luderus; Doolan and Luderus. Left on bases—Boston 8; Philadelphia 10. First on balls—Off Weaver 1; off Curtis 2; off Chalmers 3. Hits—Off Perdue 5 in 1 inning; off Weaver 10 in 4 innings; off Hogge 1 in 3 innings; off Curtis 5 in 4 innings; off Chalmers 3 in 5 innings. Time—1.50. Umpires—Rigler and Finneran.

NATIONAL LEAGUE RESULTS

At Philadelphia — Philadelphia 6, Boston 2.

At Pittsburgh—New York 3, Pittsburgh 0.

At St. Louis—St. Louis-Chicago game postponed, rain.

NATIONAL LEAGUE STANDING

	Won	Lost	P. C.
New York	93	50	.650
Chicago	87	60	.592
Pittsburgh	84	67	.556
Philadelphia	79	66	.545
St. Louis	73	70	.510
Cincinnati	68	81	.456
Brooklyn	60	82	.423
Boston	38	106	.264

GAMES TODAY

New York at Philadelphia.
Chicago at St. Louis.

AMERICAN LEAGUE STANDING

	Won	Lost	P. C.
Philadelphia	98	48	67.1
Detroit	87	61	58.8
Cleveland	78	70	52.7
New York	76	71	51.7
Chicago	74	72	50.7
Boston	72	75	49.0
Washington	62	86	41.9
St. Louis	41	105	28.1

AMERICAN LEAGUE RESULTS

At Cleveland: Cleveland 7, Detroit 4.
All other games postponed, rain.

GAMES TODAY

Boston at New York.
Philadelphia at Washington.
Detroit at Cleveland.
St. Louis at Chicago.

AFTER VETERANS

DETROIT HAS WAIVERS ON JONES AND SCHMIDT

DETROIT, Mich., Oct. 3.—The News says that the Detroit American baseball league club has secured waivers on Left Fielder Davy Jones and Catcher Charlie Schmidt. It has not been definitely stated what disposition will be made of the veterans, but it is intimated that they will go to the American association.

Lowell Textile School

EVENING CLASSES OPEN OCT. 16, 1911, AT 7 O'CLOCK

Examinations and registration Thursday evenings, Sept. 28th and Oct. 5th, and Friday evening, Oct, 13th, at the school at 7 o'clock.

CHARLES H. EAMES, Principal.

NO POST SERIES

EASTERN LEAGUE CALLS GAMES OFF

BUFFALO, N. Y., Oct. 3.—The post-season series between All-Stars and the Rochester champions of the Eastern league is declared off. This information was received yesterday afternoon from President Edward S. Barrow of the Eastern league, by telephone. The league's chief official declared the series at an end because of the refusal of President Charles T. Chapin of the Rochester club to permit the game scheduled for Rochester today.

DIAMOND NOTES

Will the Highlanders finish in the second division? With only six games to play—three with the Boston Red Sox and three with the Athletics—they are in danger of being overtaken by the Chicago White Sox before the end of this week unless there is a decided brace. Chase's men may believe that the fans do not care where they finish so long as they cannot win the pennant, but as a matter of fact the followers of the team in each major or minor league city are anxious to see their favorites fight to the last ditch.

The Highlanders have played disjointed ball on the Hilltop since they returned from their last western trip. It has been a case of go as you please with some members of the team, who apparently have become weary of the long campaign, although they are stepping into President Farrell's office today to receive real money for their services. Others have been laid up with injuries which have done much to cripple the team. Several young recruits have been tried with rather disastrous results, while one or two regulars have gone entirely to pieces. Why? Nobody seems to know.

When Chase assumed the management of the Highlanders the future was bright. He had a great team, including a remarkable pitching corps, one of the best catchers in the country, first class fielders and hitters and an army of followers. Right at the beginning of this year's campaign Chase was handicapped by the unexpected indisposition of Vaughn and Sweeney. Although these men were taken south to condition themselves they came back unfit to play, yet there was no idea of taking them off the payroll.

Chase himself was taken ill on the first western trip, which was another misfortune. Then Quinn began to ail and couldn't pitch at all.

Knight became worried over illness in his family and developed nervousness that made him simply so much dead weight. Gardner was prostrated by the death of his father and admitted that he couldn't do himself justice, though drawing salary all the time. Wolter and Cree, both steady going regulars, were injured from time to time, while Ford, the team's star pitcher, announced when Sweeney was hurt more than a month ago that he couldn't show the same effectiveness without the star catcher. Blair naturally took offence at this slur upon his catching ability, and there was unmistakable friction, it was said.

Through all this misfortune and trouble Chase has maintained the air of a happy young man. Nothing, it seems, has worried him, because he doesn't believe in allowing his temper to be ruffled. He has gone along playing great ball just the same as ever and taking setbacks with a smiling countenance. Playing the role of good fellow, he has no enemies among the players under his control. He has fined nobody. He has suspended nobody. It is doubtful if he has called down a single player with the exception of Magner, who failed to touch the home plate on Saturday.

"I don't want to appear too fresh with the men," Chase was quoted as saying when the season opened. "I'm a player myself and I'm going to get along as easily as I can. The easiest way is the best. The men will play for me."

That is just where Chase made a serious mistake, say baseball men. He should have asserted his authority and ruled with an iron hand, as President Farrell wanted him to do. The team was governed by "boss rule" when Stallings was manager and good results were attained. Perhaps it was Chase's leniency therefore that spelled failure.

Chase will manage the Highlanders next year, according to the cards, but he will change his tactics. He will make the men play ball and earn their salaries, otherwise they will be benched without pay. Chase, a wonderful player himself, knows now a team should play to win a pennant and he believes he can carry out his ideas next season so that New York will be higher in the American league race. The young manager realizes that running a major league team is a serious proposition and he intends to profit by experience. He admits that he has made mistakes.

From what can be gleaned at the ball park these days Chase is sure to retain Sweeney, Ford, Fisher, Caldwell, Warhop, Hartgeld, Dolan, Cree and Wolter. These men will form the nucleus for next year's team. Dolan is a real find and will be a fixture on 3d base, while Hartzell looks like the permanent shortstop. Knight and Gardner may be traded if the New York club can secure men worth having. Blair and Williams are not major league catchers. Curry isn't the man to play second base. Zinn is a promising outfielder and a pretty fair sticker, worth a further trial next spring. Daniels may stick because of his speed. But Wilkinson and Magner will not be seen in Highlander uniforms again. The Hillman need a shakeup and Messrs. Farrell and Chase say it will reach from top to bottom.

"STUFFY" McINNES, NOW OUT OF GAME WITH BAD WRIST

PHILADELPHIA, Oct. 3.—Reports that John "Stuffy" McInnes, the hard hitting first baseman of the Philadelphia Americans, would not be in the world's series because of a broken bone in the wrist of his throwing arm were set at rest when Dr. Frank H. McFarland, the club physician, stated that no bones were broken and that McInnes will be all right in a week. McInnes was struck on the wrist by a pitched ball in a game with Detroit. An X-ray photograph shows that small muscles and ligaments had been injured. An enforced rest of a week will make McInnes as good as ever.

THE FIRST MEETING

OF THE BOOK-A-MONTH CLUB HELD LAST NIGHT

The first of the fall and winter meetings of the Book-a-Month club was held last night at the residence of Mrs. William Markee at 20 Wilton avenue. There was a large attendance and considerable business was transacted during the meeting and an enjoyable evening was spent.

Mrs. J. Clark Glidden, the president, called to order and occupied the chair during the evening. Appropriate quotations were made at the roll-call. During the coming session Mark Twain will be studied by the club members, and his "A Connecticut Yankee at the Court of King Arthur" was the subject last night. An excellent paper on the subject was read by Miss Lucy Hill of Andover, formerly of this city. In conjunction with the study of the American author various types of womanhood will be discussed. The American type was the subject of last night's meeting. Papers were read as follows: "Frances Willard," Mrs. Ethel Abare and "Louisa M. Alcott" by Mrs. Jessie Howe, read by Miss Ella Carleton.

Current events were discussed by Mrs. Merton W. Glidden and Mrs. Josephine Kezer. There then followed book reports and a social time. Refreshments were served by the hostess, assisted by Mrs. LeDoit C. Kimball, Mrs. J. Clark Glidden, and Mrs. Ethel Abare.

DON'T HESITATE

If you want any drug store article sent to you, don't hesitate because it's small. We'll send it gladly, for two reasons. One, that we will know our advertisements are read, and another, that we can use our send-out department, which we have especially provided for this purpose. Howard, the druggist, 107 Central street. (Chocolate Maraschino Cherries, 60c quality, special 39c pound.)

ATTORNEY GENERAL

Is Against Woman as Truant Officer

BOSTON, Oct. 3.—In reply to the request for his opinion, made by the civil service commission, Atty. Gen. James W. Swift yesterday afternoon informed the board that he is of the opinion "that under existing statutes a woman may not be appointed to or exercise the duties of the office of truant officer.

"The question was raised when the Malden school board desired to appoint Mary Kenney O'Sullivan, the well-known labor writer, to the position of truant officer. Two points were raised against the appointment, one that Mrs. O'Sullivan was a non-resident and the other that a woman could not be appointed to this office. The matter was brought before the civil service commission.

The attorney general points out "that a truant officer is authorized to serve legal process in all cases relating to truancy, to arrest truants under certain circumstances without a warrant to enter into factories, workshops or mercantile establishments for the purpose of obtaining information with relation to the employment of minors." He continues: This, in my opinion, constitutes a truant officer a public officer within the definition laid down in Attorney General vs. Drohan, 168 Mass., 334. At common law, a woman could not perform the duties of a public officer.

Mr. Swift refers to court decisions bearing upon women holding office and says:

"The principle upon which these opinions are based constrains me to hold that in the present case although the constitution would not prevent the woman from holding the office of truant officer, such office is a public office requiring the exercise of governmental functions; and that unless expressly authorized by statute the incumbent should not be a woman."

Meet Me AT THE LOWELL INN

The best place in Lowell to get a good square meal.

THE WORLD'S SERIES

Schedule of the Games to be Decided on Thursday

NEW YORK, Oct. 3.—The first preliminaries of the world's series between the Giants and the Athletics will be observed in this city Thursday when the national commission will meet to decide upon a schedule for this annual classic of baseball. The triumvirate has not decided just where it will meet, nor has it selected a specific hour. Undoubtedly the officers of the National league will be the scene of the first move in the campaign.

While technically the New York National League club is not entitled to championship honors, it has established such a strong claim to superiority that the national commission believes McGraw and his men will have the title clinched by Thursday night. At least the governing head of organized baseball has eliminated the Cubs from all consideration and at the meeting Thursday will provide only one schedule to embrace the cities of Philadelphia and New York. The scene of the opening conflict will be decided by the flap of a coin.

Chairman August Hermann will toss the silver and the prospective combatants will be championed by Presidents Ban Johnson and Tom Lynch respectively. If Johnson wins the toss he will have the privilege of selecting Shibe Park, Philadelphia, to stage the first encounter. Otherwise New York will have the honor of starting the big fight at the Polo grounds. Johnson outlucked Lynch in the draw a year ago.

Decide to Alternate Games

The commission has already decided to alternate games between the cities of Philadelphia and New York regardless of which party has the honor of inauguration. This will be the first time in baseball history that such a plan has been followed. Back in 1905, when the Giants trimmed the Athletics for the highest title in baseball, two games were staged in each city between shifts. On other occasions the cities interested were too far part to make such a schedule as intended this year practical. The proximity of Philadelphia and New York, however, furnishes an ideal situation for alternate games.

The commission favors the plan as most fair to the parties directly concerned. It minimizes the advantage of the club which is fortunate in securing the opening attraction. Home sympathy goes a long way in such an important series. Usually the team that took the first game has won a world's championship because it invariably followed the advantage with a second victory before called to hostile grounds, for in the majority of cases the home team has won the opening clash. This year there will naturally be very little advantage in drawing the first assignment.

It has been decided to dispense with a schedule in the strict sense of the word. In short, the schedule will comprise the issue of the first game only, and a selection of a date for the commencement of hostilities. The rules of the world's championship series call for a seven-game clash if so many contests are necessary. The team winning the first four is always considered the champions. Only the date of the first game will be selected this year. In case that bad weather interrupts the series, neither city will lose its attraction.

A STRANGE FUNERAL

Widow Sings Beside Her Husband's Casket

INDIANAPOLIS, Oct. 3.—Standing beside a casket containing the body of her husband, Mrs. Charles Buhland yesterday carried out his last requests.

Dressed in white, she sang two hymns, read his requests and delivered a brief eulogy.

The unusual funeral was in keeping with Mr. Buhland's wishes. He didn't want any crape at the door and he insisted that no black should be worn in mourning for him. He wanted his wife to dress in white. He desired that in the place of sombre decorations there should be flowers and other symbols of joy at the funeral. Buhland was 52 and he suffered a year before he died.

There was no evidence of mourning in the appearance of Mrs. Buhland as she stood at the head of the coffin. In a clear, sweet voice she sang a hymn and then read her husband's requests. A few of their friends were present and there were no tears. Mr. Buhland and his wife embraced Spiritualism several years ago and he gave funeral directions in line with his religious belief.

"If ever I would tell the truth I would surely tell it this moment," said Mrs. Buhland, "standing by the side of the casket which holds the form of my husband, the one dear to me; the form that I loved, who has been my companion for more than 30 years as lover and sweetheart, husband and wife, father and mother. Under these circumstances and surroundings the truth would be told.

"And I say to you that within three hours after his transition my husband appeared to me and to our son, and we conversed with him and received his requests and heard from his condition."

At the conclusion of the eulogy, Mrs. Buhland sang another hymn and the services ended. Not a tear was shed. The body was cremated, as requested.

Sleep—and Make Money!

SLEEP restores the energy required to master business responsibilities. The man who cannot forget his business when he lays his head on the pillow should take warning that his business is mastering him and that it will eventually wreck his future by wrecking his health. Only too often a man suffering from insomnia is persuaded to resort to some dangerous drug and as a result finds himself gripped by a terrible habit.

JAROMA VEGETABLE TABLETS

is more than good to a man who feels that sleeplessness is robbing him of strength and resource. It is direct in effect and innocent of habit-forming danger.

Jaroma is recommended by physicians and endorsed by the Medical Press (see "American Medicine," May, 1911, issue. "The Medical Council," June, 1911, issue. "The International Journal of Surgery," May, 1911, issue. "The American Journal of Clinical Medicine," June, 1911, issue.)

At all Druggists, 25c. and 50c. per box.

Write for Interesting Booklet. Sent FREE upon Request.

JAROMA CO. 89 Fulton Street, New York

HERBERT PICKERING

Made Purchasing Agent of T. & S. Mills

Herbert D. Pickering of the Tremont & Suffolk mills has been made clerk and purchasing agent of that corporation. He will take charge, in part, of the duties performed by the late Col. A. M. Chadwick, whose office was that of assistant agent, which office, so far as title is concerned, has been abolished.

BEATTIE'S BODY

MAY BE BURIED BESIDE THAT OF HIS WIFE

RICHMOND, Va., Oct. 3.—Henry Clay Beattie Jr., sentenced to be electrocuted Nov. 24, on the charge of murdering his wife, will probably rest beside her grave in Maury cemetery, South Richmond, in which the Beattie burial plot is located.

This became known yesterday, when it leaked out that the council cemetery committee at a secret session recently gave is formal permission for the burial of the convicted wife murderer in Maury cemetery.

The committee's action was result of the following clause which is found in the city code: "A person convicted of an offense, for which an infamous punishment is denounced, shall not be interred in the cemetery unless a majority of the committee assent thereto."

The committee, it is said, was unanimous in granting permission. The chairman of the committee is John R. Bliley, undertaker. The application was made by Councilman Patram, a close friend of Beattie's father.

Though Beattie's lawyers are seeking a new trial from the state supreme court, the application for burial is taken to mean that the family no longer entertains hope of freeing him.

Rev. J. J. Fix, a Presbyterian minister and pastor of the Beattie family, called on Beattie yesterday in the jail for the first time. He remained in the cell for half an hour.

Saturday, Oct 7, is Quarter Day at the Lowell Five Cent Savings Bank. Deposit today.

WALTER FOYE

Made Big Hit With New London Fans

Frank Connaughton, formerly captain of the Brockton team, has signed with New Bedford as playing manager and will play second base. Eddie McLane, the fast centre fielder of the Brockton team, will run that team next season and great things are expected of him as he is strong with both players and public. McLane played a fine game for Brockton during the season just passed. In selecting him to head the team the Brockton owners made a wise move, for he may be depended upon to make good.

Walter Foye has returned to Lowell after a hunting trip in Maine following the close of the baseball season in Connecticut, where he made a big hit as a catcher on the strong New London team. Walter joined the team as a first baseman, but under the wise tutorship of Capt. Jack Burns, the former Lowell second baseman, in the days of Al. Winn, of halcyon memory, he developed into a first class catcher, and the enthusiastic New London fans compare him with Stanage, the Detroit backstop. The New London team which is owned by Mr. Plante, the Connecticut millionaire, had a most successful season, defeating all the teams in the Connecticut league. Next season the team will be seen in the Connecticut league again. The team has come to the front under the playing management of Jack Burns, who is playing the game of his life at second base.

EASTERN LEAGUE

HAS CALLED OFF POST-SEASON SERIES

BUFFALO, Oct. 3.—The Eastern league's post-season series, which was suddenly called off yesterday, following the refusal of the Rochester team to play the game scheduled, has proved a complete failure financially. The league may have to make good $1,200 expense money. The 17 All-Stars drew $130 each and the Rochester players $77 each. The series was between the champion Rochesters and the All-Stars drawn from the other clubs of the league. President Barrows of Rochester objected to playing in Rochester yesterday and in Buffalo today on the ground that Buffalo was likely to see the close of the series which he felt his home town was entitled to witness. The rules upheld his contention so the series was declared off.

THE LOWELL SUN

JOHN H. HARRINGTON, Proprietor

SUN BUILDING, MERRIMACK SQUARE, LOWELL, MASS.

Member of the Associated Press

THREE DOLLARS PER YEAR. TWENTY-FIVE CENTS PER MONTH

The sworn daily average circulation of The Lowell Sun for the year 1910 was

15,976

Sworn to by John H. Harrington, proprietor, Martin H. Reidy, business manager, and Alfred Pilotte, pressman, of The Sun, before me, January 2, 1911. J. JOSEPH HENNESSY, Notary Public.

It was Edward Mall of Chicago who gave his wife a whole lot of guarantees of future goodness, kindness and connivance at her faults. After reading the conditions one would suspect that his surname would be more correctly spelled by changing the "a" to "u."

Still another comet sails into our ken. It may be the fragment of some celestial sphere projected into space, shaped and whirled into an orbit by the combined centrifugal and centripetal forces by which all the heavenly bodies are guided in their movements. The comet may have been moving for ages and escaped our notice, or it may have approached our planet for the first time.

The price of coffee has followed that of sugar to the top notch, being higher today than it has been at any time for the past sixteen years. The wholesale prices range from twenty-five to thirty cents a pound. The average quality of coffee is nine cents a pound higher than it was a year ago. It would seem that a reported blight in the Brazil crop, causing a shortage in the output, is made a pretext for the present increase. The example of the sugar trust in raising the price of its product will, of course, be followed by the importers of coffee and perhaps also of tea.

REPUBLICAN DESPERATION

After all the attempts to create a sensation from the employment of women as coremakers in Boston, the state inspectors report that the women coremakers are working under right conditions and that there is no complaint made by the women themselves. This drive was aimed at Governor Foss who is treasurer of a factory in which some women were employed as coremakers. Where there was any heavy lifting to be done men were employed. The republicans are badly off for campaign material when they stoop to such disgraceful methods.

OUR CITY WATER

It is refreshing to learn from Supt. Thomas of the water department that the winter will clarify the city water. Before the recent drought we had the best water in the state, but the wells were forced beyond their normal capacity with the result that the water has been very rusty, so discolored in fact that many people have been afraid to drink it, although the doctors say the rusty sediment is not dangerous. The water department cannot put in its supplementary new wells too soon as the experience of the past few months has proved that not only are the new wells needed but many of the old want to be renewed and given a well earned rest.

THE COMMISSION CHARTER

The commission form of government is now in force in 100 cities in twenty-nine states and no city that has adopted it has ever shown any desire to discard it. The recall by which elected officials can be removed has been applied in but five cities. This power placed in the hands of the people is a sufficient answer to those who say that the commissioners can build up a political machine to entrench themselves in office. On the other hand the referendum gives the people the power to block objectionable measures adopted by the municipal council. The meetings of the council are public and no measure enacted can take effect until the expiration of ten days thereafter. In case of granting a franchise the time is extended to thirty days. If the voters do not like the measure they can protest by petition of 20 per cent. of the voters at the last election and have the measure submitted to the people for adoption. These two weapons together with the initiative by which the voters can compel the municipal board to pass certain legislation, offer all the guarantees possible for the protection of the city's interests and against any action that would result in injustice, loss or injury to the community.

Why then listen to the bogey stories that are being served up by candidates who have an interest in the retention of the old charter?

NEEDLESS SEWER PROPOSITION

As can be seen from the article and diagram printed in this paper yesterday, the proposition to construct a sewer across the Concord river from Lawrence street, thence along the banks of the Concord to the gate of the Lowell cemetery on Lawrence street, at a cost of $35,000, is unnecessary and should not be considered or favored by any member of the city council. That sewer if built would drain part of Wigginville and South Lowell and would be a necessity if no other mode of drainage were available. But this can be done much better and at a much less expense by constructing 500 feet of sewer from Moore street to the point at which the other sewer would strike Lawrence street. It is easier and less expensive to build a sewer 500 feet long on our own land than to build 4000 feet, 3500 of which will be on private land. The 500 feet when connected with the enlarged Lawrence street sewer would answer all the purposes of the expensive sewer proposed on the east bank of the Concord.

The city officials who would favor a sewer of 4000 feet when one of 500 will serve the same purpose, would place themselves under suspicion of working in the interest of some private concern. We do not reckon in these alternative sewer propositions the enlargement and deepening of the Lawrence street sewer from Moore street to South Whipple, because the needs of the district demand that this be done in the near future. The new sewer from Moore street up through Lawrence street is also a necessity, and once these improvements shall have been completed, the sewer on the east bank of the Concord, if it were built, might as well be abandoned as no longer of any use.

Hence we say it would be wanton waste of the city's funds to build any such sewer. Let us hope the thing is dead and that hereafter nobody will be reckless enough to consider it even as a remote possibility. The city cannot afford to throw away $30,000 for a scheme that would benefit no industry but the American Hide and Leather company which has promised to build its own connection with the Lawrence street trunk sewer. There are too many places waiting for sewerage to allow expensive sewers to be built where they will be of no permanent service to the people.

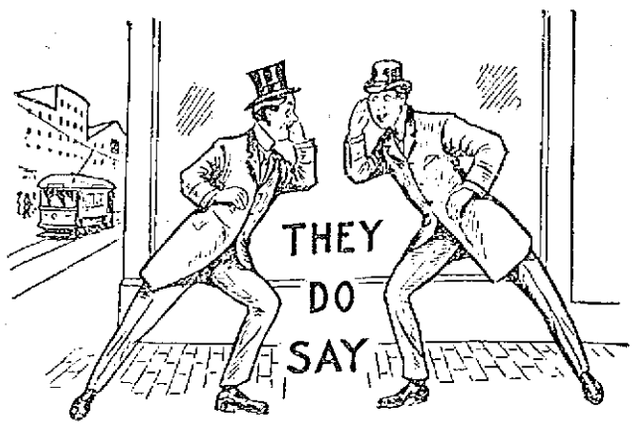

That in a local saloon, after a fire, whiskey slightly damaged by water sold for five cents a glass.

That Dante's "Inferno" is sure to make a hit at the Opera House this week.

That it is well worth five dollars to make the acquaintance of an unknown cousin.

That the proposed city charter is the topic of much discussion in town, especially on Moody street cars where it is said that a certain employe of a clothing store put up some rather strong arguments in favor of the new form of government.

That Charles E. Dickson of Macartney's store cannot be equalled in preparing chicken croquettes.

That Keith's theatre is popular with the admirers of good vaudeville.

That the local milliners are very busy in exhibiting their fall fashions.

That a lot of good was derived from the recent missions at St. Peter's church preached by the Augustinian Fathers.

That a dramatic circle is soon to be organized among the young men of St. Joseph's parish.

That a certain candidate whose picture adorned a window in the cemetery office building was looking for the silent vote.

That one "meld" on the table in the game of "rummy" is worth two in the hand—"mebbe."

That when asked who were the candidates for mayor Alderman "Jere" Connors replied: "A fellow by the name of Connors and three or four others."

That those who attend the city government outing at Manchester, N. H., tomorrow will be asked to ante up when the time comes for a return visit.

That the modern process of school ventilation is better in theory than in practice.

That Messrs. Young and Rollins had a jolly crowd at their clambake at Flushing pond.

That the fellow who thought he could get excursion rates to the Maritime provinces in October has another think coming.

That a number of Lowell sports will take in the Brockton fair this week.

That too many men who talk "citizenship" do not pay their poll tax.

That the reporter who failed in his search for the word "crenothrix" must have consulted the directory instead of the dictionary.

That sometimes a fellow from your "own home town" is liable to borrow and forget to pay back.

That Donald Meek is a natural born actor.

That the arguments of the politicians against it are helping the new charter.

That Phil Dwyer makes an excellent court officer.

That Rose Fitonof at the Merrimack Square theatre this week is an aquatic star of the first magnitude.

SEEN AND HEARD

"Mother," said Bobby, after a full week of obedience, "have I been a good boy lately?"

"Yes, dear," replied his mother. "A very, very good boy."

"And do you trust me?" he continued.

"Why, of course mother trusts her little boy!" she answered.

But the chastened child was not pacified.

"I mean really, really trust me, you know," he explained.

"Yes; I really, really trust you," nodded his mother. "Why do you ask?"

"Jest because," said Bobby, diving his hands into his pockets, and looking at her meaningly in the face, "if you trust me like you say you do, why do you go on hiding the jam?"

The patrons to whose wants these gentlemen attended were of cosmopolitan description. They, generally, were split into groups of from two to five or six and all seemed to be of a most convivial temperament. A ripple of laughter and a buzz of conversation floated across from a table near me around which were seated a small party of men evidently springing from some Teutonic race. Their appearance harmonized with their thick, guttural voices, for they were a sturdy looking set who, so it looked, thrived physically at least on the blood-red meat, sauer kraut and fantastically shaped rolls which they were eating. A substantial mess of frankfurters, an abundant supply of pungent-smelling cheese, a collection of biscuits and several steins of beer were spread upon another table around which were seated four or five Bostonians who had dropped in to dine on typical German fare. This food, both solid and liquid, they ate with a relish; that is, they consumed everything but the German cheese, the questionable smell of which acted as a potent deterrent against any too ample a consumption of that fragrant delicacy.

This wholesome but aggressive-smelling foodstuff, too, was the subject of a laughable conversation which took place between two men sitting near me, who, after favoring the German beverage more than was good for them, grew to be colloquially inclined. After commenting in a happy vein upon the merits of the food, the last of which was just disappearing, and remarking that the cheese was rather strong, one of the couple, a thin, sallow-faced little man, said to his companion:

"Jim, you appeared to be fond of the cheese. Now, I thought that cheese with holes in it was very hard to digest."

"The holes are," replied Jim, a ruddy-cheeked, healthy-looking man, who had eaten about a pound of the cheese, "but I never eat the holes."

THE CASTLE IN THE AIR

In the region of clouds, where the whirling winds arise,
My castle of fancy was built,
The turrets reflected the blue of the skies,
And the windows with sunbeams were gilt

The rainbow sometimes in its beautiful state
Enameled the mansion around;
And the figures that fancy in clouds can create
Supplied me with gardens and ground.

I had grottos and fountains and orange-tree groves;
I had all the enchantment has told;
I had sweet, shady walks for the gods and their loves;
I had mountains of coral and gold.

But a storm that I felt not had risen and rolled,
While rapped in a slumber I lay;
And when I awoke in the morning, behold,
My castle was carried away.

It passed over rivers and valleys and groves;
The world, it was all in my view;
I thought of my friends, of their fates, of their loves,
And often, full often, of you.

At length it came over a beautiful scene,
Which nature in silence had made;
The place was but small, but 'twas sweetly serene,
And checkered with sunshine and shade.

I gazed and I envied, with painful goodwill,
And grew of my seat in the air.
When all of a sudden my castle stood still
As if some attraction was there.

Like a lark in the sky it came fluttering down,
And placed me exactly in view.
When, whom should I meet in this charming retreat,
This corner of calmness, but you?

Delighted to find you in health and ease,
I felt no more sorrow nor pain,
But, the wind coming fair, I ascended the breeze,
And went back to my castle again.

—Thomas Paine.

NEURASTHENIA

Another Name for Nervous Exhaustion.

How It Is Caused and How It Can Be Cured Without Leaving Your Home.

Neurasthenia is the physician's name for a condition of weakness or exhaustion of the nervous system. The patient finds difficulty in keeping his mind on his work, is inclined to worry over trifles, is often depressed and irritable, is subject to headaches or a feeling of pressure on the head, is sleepless and some times the digestion is disturbed. Overwork or worry is often the cause.

The treatment consists largely in rest, recreation and the use of a tonic, the discontinuance of any practice that may have caused the trouble and abstinence from tea, coffee and stimulants. As the nerves receive their nourishment through the blood the latter must be built up and made rich and pure. Especially if there is loss of weight and a pallor indicating a weakness of the blood, Dr. Williams' Pink Pills for Pale People are the tonic best adapted to effect a cure.

Mrs. James H. Dyer, of No. 818 Princeton street, Lowell, Mass., says: "I was a sufferer from nervous debility for years. I felt weak all of the time and could not stand any physical strain. I had frequent sick headaches and often fainted away. I was worried all of the time and was very much discouraged.

"The doctors said I had neurasthenia, or nervous debility, and advised a complete rest and change but I was unable to take them because of my children. For years I was under treatment and had given up hope of a cure. A friend who had been cured by Dr. Williams' Pink Pills for Pale People urged me to try them. I was much stronger after a short trial of the pills and resolved to keep on with them. My health is now much better than it has been in years and I recommend the pills very highly."

Every person who is interested in the home treatment of nervous disorders should send for the new edition of our booklet entitled, "Diseases of the Nervous System, Their Nature, Symptoms and Treatment." Address the Dr. Williams Medicine Co., Schenectady, N. Y.

Dr. Williams' Pink Pills contain no harmful or habit-forming drugs, and the sufferer who gives them a trial will avoid the danger so common in taking drugs which only deaden pain.

Dr. Williams' Pink Pills are sold by all druggists, or sent, postpaid, on receipt of price, 50 cents per box; six boxes for $2.50, by the Dr. Williams Medicine Co., Schenectady, N. Y.

EDITORIAL COMMENT

New Bedford Standard: October 9, which will be the anniversary of the great Chicago fire, has been designated by the governors of Illinois and Indiana as "fire prevention day." In proclamations made by the officials, the citizens are exhorted to make careful examination of their premises, to discover where danger lies, and to remedy these dangers so far as they are able by their own efforts and by co-operation with authorities. One day in the year with attention called to this subject is better than no day, but there will never be sufficient fire protection unless every day is a fire prevention day. Eternal vigilance is the price of safety from conflagration, as much as it is the price of liberty. Carefulness must be the rule every day, every hour, every minute, or safety is impossible.

However, it occurs to us that October 9 comes in the same week with the meeting of the New Bedford city council for which further consideration of the building code is scheduled. It might not be a very imposing observance of "fire prevention day" to take action which would materially advance that code toward adoption, but it would be useful observance.

CONSUMPTION IN IRELAND

Dundee Advertiser: One of the most interesting facts brought out in the report of the registrar general for Ireland, just issued as a blue book, is the maintenance of the decrease in the mortality from tuberculosis, which has been continuous since 1908. The death rate from this disease fell from 2.7 per 1000 in 1907 to 2.6 in 1908; in the following year the rate declined to 2.4 per 1000, and in the year under review to 2.3 per 1000. All who are taking part in the campaign against tuberculosis, says the registrar general, are to be congratulated on the results of their exertions. Special mention must be again made of the Women's National Health association, founded and presided over by the Countess of Aberdeen. The simple health principles propaganda of this association have tended toward this result. Special attention should also be given to the excellent work done by the medical officers of health, who have exceptional opportunities of understanding the home life and needs of the poorer classes. The county, urban and rural district councils are working in various ways for the betterment of the public health of the country, notably in the provision of improved dwellings for the people.

INTERESTING CAMPAIGN

Fall River Globe: Perhaps in no state in the Union will there be a more definite issue at the November election than in Massachusetts, with the democratic and republican parties lined up under the leadership of the men who were named at the primaries for the highest office in the state? Gov. Foss and Lieut.-Gov. Frothingham respectively.

In no state will there be two leaders seeking the support of the voters at the head of the ticket, in whom are more accurately set forth, in their own personalities and characteristics, a more positive and radical difference of what the rival parties stand for and represent, than in these two men.

In the case of the present governor, and future nominee of his party, Gov. Foss embodies all that is progressive and foremost in the policies and principles of the party, while his opponent stands for an outright conservatism and all that is hackneyed and threadbare in the party that is struggling to regain possession of the governorship of the state.

CANNON WANTS RE-ELECTION

Johnstown Democrat: The Hon. Joseph G. Cannon, for years the czar of the house of representatives, the star standpatter of all the standpatters, even out-Dalzelling Dalzell and proud of his achievement as speaker of the house when he blocked every movement calculated to disturb the interests of Big Business, has announced that he is a candidate for re-election to congress from the eighteenth Illinois (Danville) district for the twentieth term. He also announces that he is a candidate just as a "plain republican, without any adjectives or qualifications," and that he is running on his record of service to his party and his country without "reservations, explanations or apologies." All of which is quite interesting. It shows that the old man has got his nerve with him and that he expects to win out on it as he has won out in the past. There is no doubt about the resources of the foxy "Uncle Joe." He has had a lead pipe cinch on the Danville district for forty long years and doubtless he has come to believe that there is no end to his power in it except death. Yet Cannon today is not the Cannon of two years ago, when he was returned to congress by a reduced majority. He may find his candidacy next year altogether a different matter.

PEOPLE OF NOTE

Eugene S. Ives of Tucson has made formal announcement of his candidacy for the democratic nomination for United States senator from the new state of Arizona.

Prof. Watson B. Selvage, lately one of the faculty of the City of New York, has accepted the post of professor of ethics and apologetics in the University of the south. Prof. Selvage, who is a fellow of Owen college, Manchester, Eng., where he taught for two years, is the first layman to teach theology in an Episcopal church school.

Washington is not acquainted with Obadiah Gardner, who has been appointed United States senator from Maine to succeed William P. Frye. Mr. Gardner was the democratic candidate for governor of Maine in 1906 and an unsuccessful candidate for senator before the legislature in January. His long affiliation with the Maine state grange, which he served as master for several terms, is largely responsible for his political advancement. Mr. Gardner is a farmer.

Not so many years ago Benjamin R. Tillman of South Carolina was the firebrand of the United States senate. He liked to attack President Roosevelt particularly, but he did not confine his flow of invective to the executive. He provided the country with amusement, and not many people took him seriously. Nevertheless, they always read what "Pitchfork Ben" had to say. Failing health caused Tillman to retire into obscurity, and the country had almost forgotten his picturesque ways when he announced last week that he would be a candidate to succeed himself.

J. Ernest Rattenbury, a prominent worker of Nottingham and London and a preacher of the Methodist church, is studying social conditions in New York with the Rev. Owen S. Watkins. A feature of Mr. Rattenbury's work is his meetings for workingmen. Frequently he speaks to audiences of 2000 men.

Hugh J. Chisholm of Portland has offered to donate the Mason lot on India street to Bowdoin college to be used by the Medical school as a dispensary, and in addition to erect and equip a building at a cost of not more than $23,000, the gift to be subject to the establishing of an endowment fund of $50,000, the interest only to be used in the administration of the institution. It is to be named the Edward Mason Dispensary, in memory of the late Dr. Edward Mason, father of Mrs. Chisholm, who was for many years a well known citizen of Portland.

J. B. Billard, mayor of Topeka, has announced his candidacy for governor of Kansas and will make the race on an anti-prohibition platform.

Not a few Americans know Waldemar Kokovtzoff, acting premier of Russia since Stolypin fell a victim to an assassin's bullet. When serving as chief of Russian prisons some years ago, Kokovtzoff came to the United States and studied the penal systems developed on this side of the Atlantic. Later he became deputy minister of finance, a post that frequently took him to other European capitals, and he is credited with having a broader knowledge of foreign affairs than Stolypin possessed. Kokovtzoff has liberal ideas, and it is said that he introduced humane methods into Russian prisons. He has also the reputation of being an able finance minister.

PUTNAM & SON CO., 166 Central Street

TODAY

The man or young man who wants a smart winter suit for a moderate price is going to be surprised when he sees how good a suit he can buy here for

$13.50

The models are exactly those shown in the costlier lines of suits. The materials, all wool cheviots and cassimeres, shadow stripes in worsteds and heavy weight blue serges.

The colors various shades of brown, grays and gray mixtures—the shades that are most desirable this season. Carefully tailored, exceptionally good fitting—these suits for

$13.50

Are, we believe, equal to any suits shown elsewhere that cost you two or three dollars more.

REST AND HEALTH TO MOTHER AND CHILD. MRS. WINSLOW'S SOOTHING SYRUP has been used for over SIXTY YEARS by MILLIONS of MOTHERS for their CHILDREN WHILE TEETHING, with PERFECT SUCCESS. It SOOTHES the CHILD, SOFTENS the GUMS, ALLAYS all PAIN; CURES WIND COLIC, and is the best remedy for DIARRHŒA. It is absolutely harmless. Be sure and ask for "Mrs. Winslow's Soothing Syrup," and take no other kind. Twenty-five cents a bottle

LOTTERY PROMOTER

WAS ARRESTED WHEN POLICEMAN WON THE PRIZE

BOSTON, Oct. 3.—The back of an old Harvard track meet poster, ornamented with a lot of numbers and 202 stickers made of tiny strips of American flags and little circles of paper, the whole called "a Syrian lottery card," created much interest in the municipal court yesterday when Raymond Jabour of 123 Tyler street was arraigned on a charge of setting up and promoting a lottery at 104 Hudson street.

Sergt. "Billy" Flynn of the Lagrange street police station drew the lucky number, it was found, when the stickers were removed in court. The stake was a $15 revolver. But as the prize had not been given when the arrest was made, Judge Sullivan ruled on a technicality that it was not a lottery at all and ordered Jabour discharged.

At the top of the poster was scrawled in ink letters of crude form, $15 Revolver, Try Your Luck. You may Win."

Under each of the 202 stickers was a number, each with a letter, B, T, K or E, beside it. These letters indicate an additional charge of 20 cents for B, 15 cents for T, 10 cents for K and 5 cents for E.

Under a large sticker with a starry bit of Old Glory on it at the top of the card is the winning number.

Sergt. Flynn took a chance and paid 10 cents for it. When he removed the sticker he found a letter B beside it, so he was "stung" 20 cents more. The number he chose, B 77, would have won the revolver, for that was the number under the large sticker.

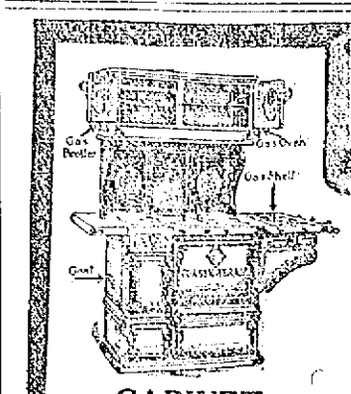

CABINET

Combination Coal and Gas Range with Gas End Shelf and Gas Ovens for Baking, Roasting and Broiling.

Herald Ranges

The Best Bakers

Sold by Leading Furniture and Stove Dealers.

Sold by Leading Furniture and Stove Dealers

SCHUTZ FURNITURE CO.

328-334 Middlesex Street

MR. I. L. SHOWEM SAVES MONEY ON THE MARKETING

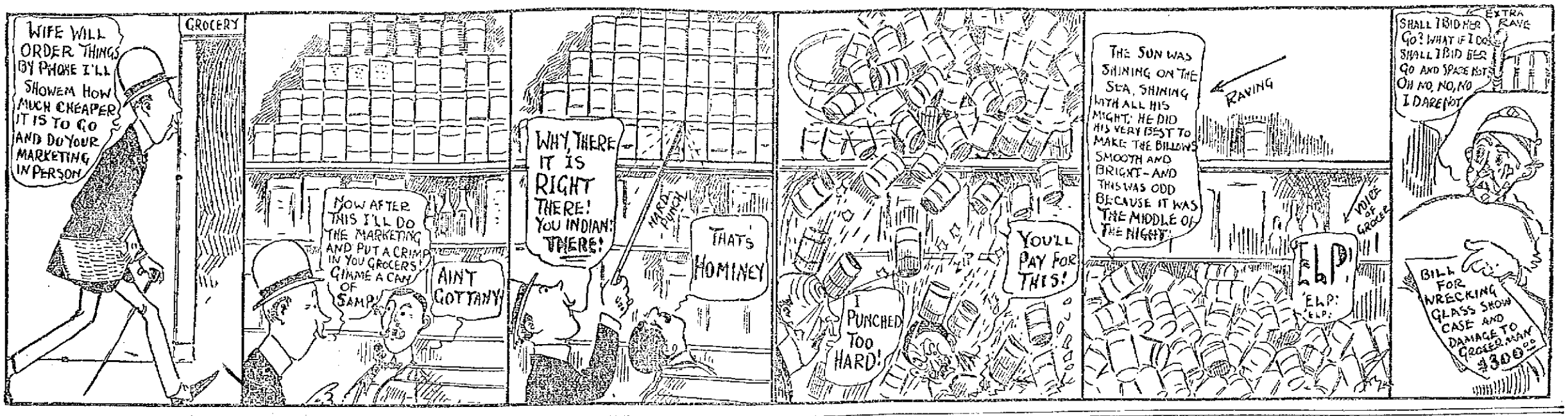

COMPANY K OF LOWELL

Won Second Place in the Sixth Regiment Shoot Yesterday

WAKEFIELD, Oct. 3.—Co. A of Wakefield, which for 19 years, prior to 1908, with one exception, held the rifle championship of the 6th Regiment, M. V. M., came into its own again yesterday by winning the state trophy with the record score for the Bay State range of 619. In 1908 the honor went to Co. K of Lowell and in 1909 and 1910 Co. C of Lowell bore off the prize, Co. A being in each case a close runner-up.

The Wakefield team did not do itself full justice at the 200-yard range yesterday, although it led all its competitors. The weather conditions at the start were decidedly unpleasant; the wind was variable and puffy and the air was very chilly. Conditions improved somewhat as the contest, which was the annual rifle competition of the 6th regiment, progressed. Cos. K and C made a gallant struggle to down their rival, but without avail.

The winners: Co. A, Wakefield, 649, State trophy; Co. K of Lowell, 623, trophy offered by regiment; Co. C of Lowell, 612, a second trophy also offered by the regiment; Lieut. Rogers, Co. A, 69, N. R. A. medal and prize for highest score made by an officer. Individual prizes for enlisted men: Private Reid, Co. H 69, first; Paymaster Sergt. Cox, headquarters, 69, second; Corp. Mack, Co. D 68, third; Sergt. Leary, headquarters, 68, fourth; Corp. M. R. Jilbert, Co. D, 67, fifth; Sergt. Hawkes, Co. A, 67, sixth. Co. D won the prize offered for the company making greatest improvement in aggregate score over that made in 1910, its gain being 69 points. The novice prizes were won by Corp. Mack of Co. D and Sergt. Hawkes of Co. A.

The "Regimental Thirty" with ranking scores were: Private Reid, Co. A 69; Sergt. Cox, headquarters, 69; Lieut. Rogers, Co. A, 69; Sergt. Leary, headquarters, 68; Capt. S. W. Wise, ordnance department, 68; Lieut. Connelley, Co. A, 68; Corp. Mack, Co. D, 68; Private Mase, Co. A, 67; Maj. W. E. Sweetser, headquarters, 67; Sergt. Hawkes, Co. A, 67; Capt. Greig, Co. K, 67; Capt. Jilbert, Co. D, 67; Col. Sergt. Jeffs, headquarters, 66; Sergt. Keyes, headquarters, 66; Sergt. Colby, headquarters, 66; Lieut. Gauney, Co. B, 66; Corp. Murphy, Co. A, 65; Corp. Cashin, Co. K, 65; Musician Greeley, Co. K, 64; Private Mountain, Co. K, 64; Sergt. Linscott, Co. C, 64; Private Angus, Co. C, 64; Private Bagley, Co. C, 64; Sergt. Jennings, Co. B, 64; Qm. Sergt. Murphy, Co. D, 64; Corp. Atchison, Co. I, 64; Musician Dufresne, Co. F, 63; Sergt. Keough, Co. A, 63; Corp. Hickey, Co. A, 63; Qm. Sergt. Scott, Co. K, 63.

The competition was in charge of Col. G. H. Priest, executive officer, Capt. S. W. Wise was chief range officer, Lieut. Col. C. H. Cook, Maj. W. E. Sweetser, Maj. H. W. Damon, Maj. F. O. Taylor, Capt. William H. Dolan, Capt. L. C. Hunton, Lieut. M. W. Parker and Lieut. Peter J. Post, assistant range officers. Sergt. Maj. John T. Burke statistical officer, Capt. C. T. Kittredge paymaster, Maj. J. S. Hart surgeon, Lieut. Henry Whelock telephone officer.

The scores made by the Lowell companies are as follows:

CO. K

	200 yds.	500 yds.	600 yds.	Tl
Capt. Greig	20	24	23	67
Musician Greeley	20	23	21	64
Qm. Sergt. Scott	21	21	21	63
Corp. Huntley	18	21	18	57
Private Dana	17	22	22	61
Priv. Mountain	20	22	22	64
Corp. Cashin	18	22	25	65
Lieut. Dupee	18	22	22	62
Priv. Keough	18	20	20	58
Musician Caill	21	22	19	62
Totals	191	219	213	623

CO. C

Sergt. Linscott	21	22	21	64
Musician Dupont	21	22	19	62
Corp. Manning	18	19	19	56
Corp. Breton	18	22	22	62
Corp. Benoit	19	22	20	61
Corp. Boyle	17	20	19	53
Priv. Kent	18	22	20	60
Priv. Angus	21	24	19	64
Private Bagley	22	20	22	64
Capt. Peterson	21	22	20	63
Totals	196	215	201	612

CO. G

Sergt. Crowell	17	18	18	53
Private Ganley	19	15	11	45
Private Soupral	15	20	16	51
Capt. Jeves	19	10	6	35
Sergt. Higgins	8	0	10	18
Lieut. Doyle	19	18	20	57
Sergt. Carlson	17	12	20	49
Sergt. Miner	13	2	11	26
Artificer Barnes	18	16	13	47
Sergt. Barnes	18	4	20	42
Totals	164	115	145	424

Open a new account in the Lowell Five Cent Savings Bank. Deposits begin to draw interest October 7.

THE SHAW ESTATE

FINAL ACCOUNT FILED BY THE TRUSTEES

BOSTON, Oct. 3.—Francis A. Welch, Quincy A. Shaw and Robert F. Herrick, executors of the will of Quincy A. Shaw, filed in the Suffolk county probate office yesterday afternoon their third and final account, and also their third account as trustees.

As executors they have received since their second account $588,252.74, of which $314,467.74 was a balance from a previous account. The beneficiaries under the will of Mr. Shaw have paid to the executors $173,734.65 for the inheritance tax to the state of Massachusetts and $98,053.64 which went to the state of Michigan.

As trustees, Messrs. Shaw, Welch and Herrick charge themselves with $12,130,153.43 as principal.

The total of income received by the trustees has been $1,238,566.20. Of payments to beneficiaries under the will, Mrs. Pauline A. Shaw has received $100,686.15 for charitable uses; Mrs. Marion S. McLean, $87,241.84; Mrs. Pauline S. Fenno, $88,402.38; Quincy A. Shaw, $83,125.58; Robert G. Shaw, $84,182.85; Mrs. Mary S. Curtis, $20,665.05, and Mrs. Pauline A. Shaw, $85,000. The trustees charge themselves with $47,920.18 as commissions at the rate of 5 per cent.

The trustees also state they have on hand 13,100 shares of Calumet and Hecla stock of the value of $2,750,000.

BABIES' SUMMER RASH

Babies and young children suffer more from summer heat than older persons, because the skin is so tender. Prickly heat, pimples, sunburn and chafing combine to torment them. But all this can be avoided by using Comfort Powder two or three times a day, and always after the bath. It prevents and cures all skin irritations and is a delightful toilet powder, too. G. J. Griffin, trained nurse, Washington, D. C., says: "Comfort Powder is invaluable for infants, especially in cases of prickly heat and nettle rash." E. S. Sykes' name is on the genuine box.

Save the Plants
—NOW—
For the Winter
We carry all sizes of
COMMON
FLOWER POTS
from 4 to 18 inches
FERN, BULB AND HANGING FLOWER POTS
(Complete with chains)
PLANT FOOD
Bartlett & Dow
216 Central Street

"Just Say"
HORLICK'S
It Means
Original and Genuine
MALTED MILK
The Food-drink for All Ages.
More healthful than Tea or Coffee.
Agrees with the weakest digestion.
Delicious, invigorating and nutritious.
Rich milk, malted grain, powder form.
A quick lunch prepared in a minute.
Take no substitute. Ask for HORLICK'S.
Others are imitations.

CAPTAIN HAINS FREE

He Was Released From Sing Sing Prison This Morning

OSSINGTON, N. Y., Oct. 3.—Captain Peter Hains received his pardon today and left Sing Sing prison, a free man for the first time since he killed William E. Annis in August, 1908. Accompanied by his father, General Peter C. Hains, retired, he took a train for New York. Hains' pardon, signed by Governor Dix, reached Warden Kennedy this morning. The former army officer was given a bath and a shave and a new suit of clothes, and $21.59 due him for prison labor was put in his pocket.

Captain Hains' pardon was brought about mainly by the tireless efforts of his aged father. What finally caused the governor to act, however, was a petition signed by all the jurymen who found him guilty of manslaughter. His sentence was not less than eight or more than 16 years.

Hains' defense at his trial was that a blow on the head when a boy had affected his mind. His attorneys also declared he had been frenzied by stories of relations between Annis and Mrs. Hains. Hains got a divorce from his wife last August. After his imprisonment Hains resigned from the army.

PLUNGED TO HIS DEATH

Boy Aviator Dixon Dropped 100 Feet to the Rocks

SPOKANE, Wash., Oct. 3.—In a headlong plunge of 100 feet, prefaced by a startled cry of "Here I go," Cromwell Dixon, America's youngest professional aviator, met death yesterday afternoon at the Interstate fair grounds.

The boy's death was witnessed by thousands. He was flying the same Curtis biplane in which he conquered the Rockies last Saturday and won a prize of $10,000.

The flight of today was only an exhibition. Although conditions were anything but favorable, Dixon insisted upon making the flight. The success of Saturday's attempt had intoxicated him.

"I'll be all right," he told his mother, who acted as manager for him.

In the air the course he followed was marked with anxious eye by the few among the crowd below who were experienced in aeronautics. The Curtiss machine, one of the steadiest that has yet been evolved, was making heavy weather of it.

The boy seemed determined to master the elements. He remained in the air until as he passed over the rocky railroad cut which bounds the fair grounds on one side he was engulfed in an adverse air current.

The biplane fluttered like a wounded bird, and then suddenly flopped. As it turned in the air, Dixon's voice, clear as a bell, came to the crowd below.

"Here I go, here I go," he cried.

It was all over in a moment. In that moment, however, Dixon tried every trick of the skilled skipper of the spaces to right his machine, but to no avail. He fell as a plummet, into the railroad cut.

The first to reach his side was his mother. He was unconscious and he remained so until the end. This came an hour later at the tent hospital, which had been erected on the field before the fair began for just such an emergency.

The fall had fractured his skull, shattered his collarbone, and broken his right leg in two places.

Dixon held pilot's license No. 13, granted by the Aero Club of America, which he won Aug. 31 last. He had recently moved from Columbus, Ohio, to New York city, where his mother now lives.

His body will be shipped to New York.

HIS ATTENTION ENGAGED

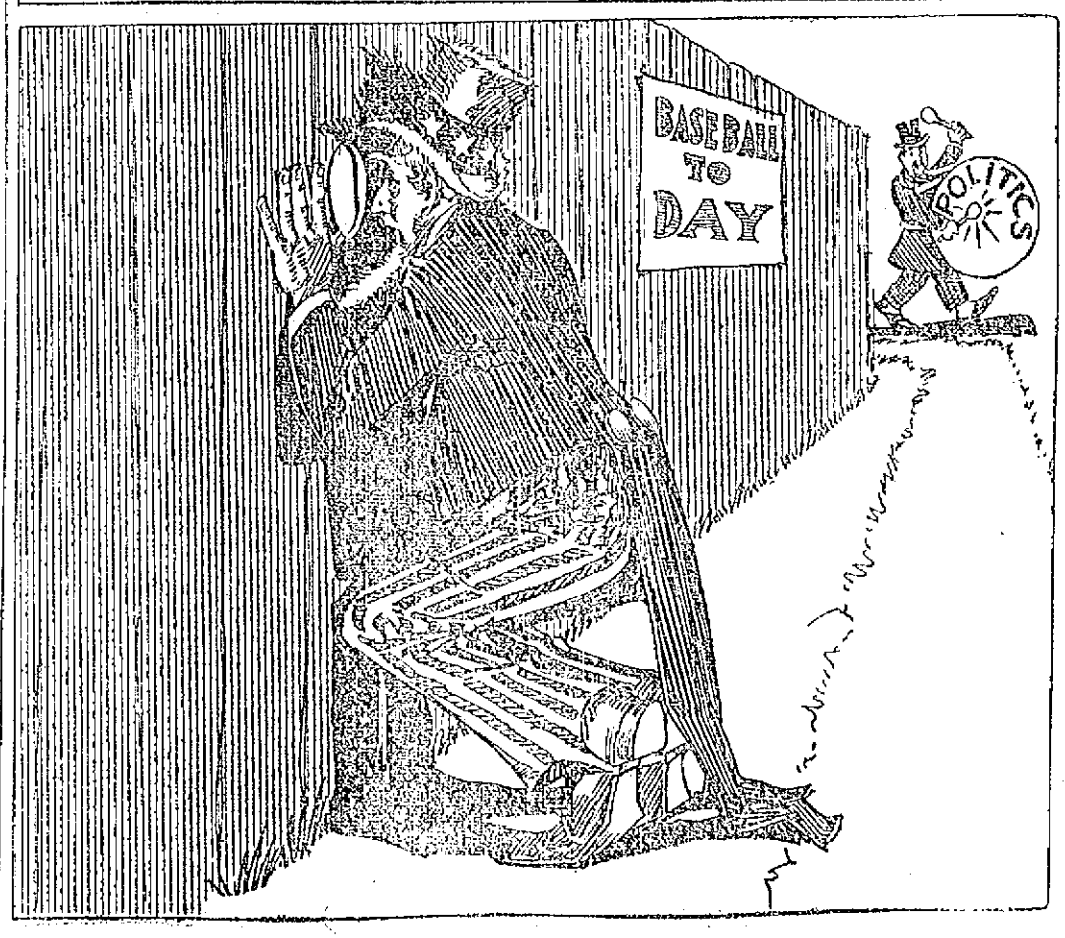

MAN FOUND DEAD

Miner Tower Killed at North Adams

NORTH ADAMS, Oct. 3.—Strangled by the stanchions which tethered his cows, Miner Tower, 67 years old, was found dead in his barn on Walker street yesterday afternoon by Harvey McNeil. Mr. Tower must have been dead for several hours.

He went out at 4 o'clock yesterday morning to slaughter two lambs. He did not return at noon and Mrs. Tower, who is feeble, had to wait till some neighbor came so she could have a search made for her husband. The body was found on the barn floor with one of the heavy stanchions lying upon it.

Medical Examiner C. J. Brown believes that, trying to catch a lamb, Mr. Tower toppled the stanchion over upon himself. The blow probably rendered him unconscious and the weight of the stanchion on his breast prevented his breathing. No bones were broken.

WANTS TO RETIRE

Lawrence Health Official Tired of Place

LAWRENCE, Oct. 3.—Chairman Meagan of the board of health, had a conference with Mayor Cahill yesterday and it is said that he signified his desire to be relieved of the duties of the position. Mr. Meagan was appointed a member of the board by Ex-Mayor White and when Mayor Cahill reorganized the board he retained him. Dissatisfaction with the way affairs have been run in the department is said to be the reason of Mr. Meagan's wish to retire.

SENATOR HIBBARD

SENDS LETTER OF CONGRATULATION TO HORACE S. BACON

Horace S. Bacon, 107 Stevens Street, Lowell, Mass.

My Dear Sir—I wish to congratulate you on your success at the primaries last Tuesday, and take this opportunity of extending to you my best wishes for your greater success at the election in November. I will be glad to help you in any way I can, and trust that you will feel free to call upon me at any time from now on.

Very truly yours,
Joseph H. Hibbard.

Hon. Joseph H. Hibbard, 52 Central St., Lowell, Mass.

My Dear Joe—I thank you sincerely for your letter of this morning and for your offer of assistance which I gratefully accept.

It is in keeping with the spirit you have shown throughout the campaign. I appreciate your having conducted a fair contest and assure you of my best wishes.

Yours truly,
Horace S. Bacon.

INDUSTRIAL SCHOOL

How It is Conducted in Germany

WASHINGTON, Oct. 3.—A school in which pupils are prepared for a career in industrial and decorative art is one of the features of the German state educational system. The pupil entering this school is supposed to make a life work of what he or she is taught, for women are given equal facilities with men. The course for a diploma is four years and the tuition only $10 a year for natives and $50 for foreigners. Practical training is given in drawing, painting in water colors and oils, designing of decorations, friezes, wall paper, curtains, carpets, linoleum, clay modeling, wood carving, etc. The practical work is supplemented by daily lectures on the theory of each trade and the instruction is very thorough.

In Wermelskirchen, a short distance from Cologne, the government has a school for teaching shoemaking. Although it is supposed that the art of making shoes is most highly developed in the United States and that all other nations copy its methods and forms, it is a fact that students from Lynn, Mass., and other cities near the centre of the shoemaking industry come to this school to be taught. The difference between an American workman and a German who has attended this school is that while the American is an expert in doing one thing the German has been taught how to buy leather, how to cut to the best advantage, and has been given a thorough course in the making of shoes from start to finish. He can operate any machine and perform any manipulation required. The course, like all others, takes from three to four years. This school is expected to graduate men able to take charge of any shoe factory.

A boy who is to follow a business career is not given a haphazard course of instruction. He goes to a special commercial school from the first day until he graduates from the commercial high school. The most celebrated and best equipped school of this kind in Germany is in Cologne. The last semester the attendance numbered 1,221 students from all parts of Germany, and there were also eighty-two foreigners. The faculty includes about fifty professors and tutors. The list of studies embraces political economy, public law, geography, French language and literature, science of insurance mechanics and electrotechnics, trade technics, English language and literature, English commercial correspondence, common law, pedagogy, botany and microscopy, history, mathematics, railway tariffs, banking and board of trade, library, handling of merchandise, textile industry, mail and telegraph, trade laws, newspaper trade, protection of workmen and charitable institutions, tariff, insurance and mutual protection societies, measures, weights and minting, aesthetics, history of business, English, French, and German stenography, chemistry (with one of the finest laboratories in Germany), voice building and oratory, philosophy, anatomy and physiology, hygiene, German literature, archaeology, mining, history of architecture, meteorology, history of arts, taxation, ophthalmia, city building, surgery, music (theory), Egyptology, zoology, and diseases of the skin. The following languages are also taught: Chinese, Japanese, Portuguese, new Arabic, Turkish, new Persian, German to foreigners, Dutch, Russian, Italian and Spanish.

Lectures are given on many subjects not enumerated and may be attended by any one upon payment of $2.38 for the semester, or twenty-five cents a single lecture. The tuition is less than $100 a year. It is supposed that all pupils have graduated from the commercial "real schools" (Realschulen) before entering here.

The state also attends to the examination of all candidates for master or foreman in all the trades. No man can give himself out as a master workman without showing his diploma or certificate as authority for the claim. There is more efficiency and real knowledge to be found among men possessing these certificates than among the average run of workmen who have not taken the examinations.

A SKIN TIGHTENER TO REDUCE WRINKLES

(From Popular Magazine)

In beauty culture, as in the treatment of disease, the tendency nowadays is to seek the removal of causes, rather than to treat symptoms or effects. I nthe matter of wrinkles, for instance, we know that the lines or furrows are caused by the skin becoming loose in places, so it does not perfectly fit the flesh beneath. The skin then "wrinkles" or sags. Naturally the proper thing to do is to tighten the skin—make it fit—then there's no room for lines, wrinkles and folds, and no surplus skin to sag or bag.

The best known formula for the purpose is: Saxolite, 1 oz., in ½ pint witch hazel. Use as a wash lotion. The effect is truly remarkable, especially as results are immediate. Ask the druggist for the powdered saxolite, which dissolves more quickly than any other form.

THE REPUBLICANS

All Prepared for Their Convention

BOSTON, Oct. 3.—Tonight at the American house the republicans will hold their "night before," but it will lack many of the features which have made it in years past an event of vital party interest. There will be no lining up of delegates for different candidates, as happened once in a while even under the slickest machine domination, and no fight in the committee on resolutions over planks in the party platform.

Harmony seemed to be the order of the day yesterday, and the outlook was for an enthusiastic "night before" and a convention tomorrow at which all factions will pledge themselves to work together for the common cause. The convention under the new system will be nothing but a grand ratification meeting, at which the slogan of the campaign will be sounded in speeches and platform.

The usual reception to the candidate for governor and the other members of the state ticket will be the principal feature of the night before. The defeated candidates for governor and other places on the ticket are expected to be present, and later, at a meeting of the Lincoln club, will be invited to pledge themselves to the success of the party in five-minute speeches.

Congressman Robert O. Harris of East Bridgewater will preside at the convention, which will be held in Tremont Temple at 10.30 tomorrow morning. Samuel J. Elder will present the platform approved by the committee on resolutions, of which he is chairman. The delegates will consist of all candidates nominated at the recent primaries, the incumbents of all state and county offices, members of the state committee and of district delegates elected at the primaries. The number entitled to sit is approximately 2000.

The republicans have planned to begin their speaking campaign on Thursday, when Lieut.-Gov. Frothingham, candidate for governor, accompanied by Speaker Walker and other prominent republicans, will start on a three days' tour of Worcester county. The itinerary of the tour calls for speeches in 37 towns. Mr. Frothingham expects to visit at least 30 towns and cities a day for the next 24 days, which means that he will come nearer to covering every corner of the state than any candidate for governor ever did before.

WORN OUT PEOPLE FOUND EVERYWHERE

Modern Life is the Direct Cause For All-Too-Common Malady

TONA VITA SOLD ON TRIAL

The Hustle and Bustle Shortens Lives and Creates Misery That is Avoidable.

Every large city in the United States contains countless numbers of worn-out, half-sick men and women with poor appetites and bad digestion. They have no energy, little vitality and are despondent and nervous.

They have cold feet, sallow complexions, headaches, and constipation and they say they are all "run down."

The right name for the trouble is nervous debility and it is produced by the strain and hustle and worry of modern life.

Many think indigestion causes the half-bad feeling which afflicts them and they take "something to help digest their food." This is all wrong. It may afford temporary relief, but the cause of their stomach trouble is the nervous, debilitated condition of the entire system and this must be overcome before the stomach will perform its proper functions.

Nervous debility is a modern ailment caused by city life. There is a modern tonic that overcomes this trouble like magic. It is called "Tona Vita." If you are afflicted with nervous debility don't wait another day feeling miserable. Stop dosing your stomach. Get this new tonic and you will be astonished how quickly your strength and ambition will return and how your stomach trouble will disappear.

"Tona Vita" is sold on trial and must bring back your health or the price is refunded.

Lee's Rhubarb Laxative is the assistant remedy and is used in cases of chronic constipation. There is nothing equal to Rhubarb as a natural, harmless laxative. Harsher drugs strain the intestines and leave them weak. Rhubarb acts as a tonic and gives them strength.

"Tona Vita" and Lee's Rhubarb Laxative are sold by Hall & Lyons. The specialists will be at the store daily from 8 a. m. to 8 p. m. and explain the nature of their preparation to all callers. They are splendid modern medicines.

A free trial will be given the first five hundred callers provided their symptoms show them to be sufferers from nervous debility.

LOWELL OPERA HOUSE

A very large audience saw Dante's "Inferno" at the Opera House last night, and they were well repaid, for the offering, which consists of motion pictures, is one of the most wonderful in the world. The show is not immoral nor is it ridiculous, as might seem at first glance, but it reflects the epic greatness and sublime solemnity of the tremendous poem, that has found first place in the great works of literature of the world. With the introduction of this motion picture at popular prices, no one has any excuse for not becoming acquainted with the work of the great poet.

Two years were consumed in the making of these pictures, the setting being in Italy, at Mount Vesuvius, where the natural surroundings form a nearest likeness to the popular conception of the lower world.

The picture embraces practically the whole of the "Inferno." Dante is seen lost in a deep wood and beset by a horde of wild beasts. He is rescued, and Beatrice, descending from "Il Paradiso" to "Il Purgatorio," requests that Virgil be his guide. Thus they approach the gates of hell. Within, the ferryman is seen ferrying the lost souls across the Styx. Then follow in detail, the various punishments spoken of by Dante in his vision, and detailed by the wonderful pen of Dore.

The lead coated reward of hypocrisy; Caiphas nailed to the ground; malefactors burning in the eternal fires of hell; the deceivers plunged into the lake of burning pitch; the suicides changed into trees; finally, the lowest circles, reserved for Judas Iscariot and his spiritual brother, Lucifer, find realistic representation.

The enthusiasm of the audiences proclaimed that the first two performances had scored a hit, and every afternoon and evening this five-reel show will be shown at the Opera House and, judging from the fact that a full house turned out for last night's performance, the popularity of the picture show is spreading.

ROBERT EDESON

Robert Edeson, who is to appear soon in this city in his new comedy, "The Cave Man," is a devotee of outdoor pastimes. At his summer home at Sag Harbor, Long Island, he hunts, fishes, plays tennis and golf, motors upon land and water, and every day begins his routine with a dip in the surf. Of course he indulges only in the summertime in these recreations, for the winter is a continuous round of work and travel.

"OVER NIGHT"

No one with a single particle of mirth in his makeup, or whose risibilities are capable of being stirred, can fail to laugh and guffaw at the incessant frolics and nonsense of "Over Night." The newlyweds whose honeymoon forms the woof and web of the plot, and whose egregious blunders cause no end of merriment, are the principals in what is concededly one of the funniest farce comedies that has ever struck Boston. When an audience laughs incessantly from the first scene of the first act to the finale, one can easily imagine that the play is a success. That is what will happen night after night at the Opera House when "Over Night" is played. In stage parlance, it "gets over the footlights" and the audience is quick in its appreciation. It is a simple play, and deals with ordinary, every day occurrences, but so aptly and so humorously, that it causes a smile and a laugh at almost every scene and situation. "Over Night" will be the attraction at the Opera House Oct. 9, 10 and 11.

ELI DAWSON AT MERRIMACK SQUARE THEATRE

MERRIMACK SQUARE THEATRE

Again the patrons of the Merrimack Square theatre are this week given an opportunity to witness the expert swimming feats of Rose Pitonof, the young girl who some time ago astonished Boston and New York with her marvelous long distance swims. This is Rose's second engagement at this popular theatre and the two audiences yesterday afternoon and evening greeted her in a nice way. Her act is a most entertaining one. A tank filled to the brim with water, and which covers the greater part of the stage, gives Rose an opportunity to display her various methods of covering distances in her record-breaking swims. These include the overhand stroke, the Australian crawl, and others made famous by this wonderful swimmer. Miss Pitonof will appear daily at 4, 7.30 and 10 o'clock.

"One Touch of Nature" is the artistic playlet presented this week by Our Stock Company, and it is delightfully given by Kendall Weston and his associate players. A pleasing feature in connection with the offering is the introduction of Harry Hopkins of Lowell, a young man who has had some experience in amateur theatricals and of recent date has branched out in the professional line as an entertainer.

Bessie LeCount, a charming young woman scores highly with her descriptive songs and imitations of a young man preparing his toilet, and his endeavors to get to work on time, and also of the young woman hurriedly preparing herself for the street.

Another clever one is Eli Dawson, a blackfaced comedian, who is full of witty sayings and humorous songs. His act is very good.

Miss Eva Weston, the week's soloist, and the photo-plays contribute to the excellence of the bill. "Hal Chase's Home Run," the feature picture, is absolutely one of the best ever shown. These films are changed twice weekly.

KEITH'S LOWELL THEATRE

In the bewildering variety of attractions that come within the broad scope of the vaudeville stage, none undeniably ranks as high as the headline offering on this week's program at Keith's new theatre, namely "Poems in Marble," a series of animated reproductions of some of the most famous marble sculptors in the great world of art, arranged and presented by Paul Seldoms, a noted German athlete and artist and exponent of the beauty of physical manhood assisted by a notable company including Miss Anna Claron, known to the world of art as "Seldoms' Venus" by reason of her perfect figure and exquisite poses. This act stands without comparison on the American stage and the word "act" hardly does justice to the character of the work presented by Mr. Seldoms and his associates. It is a wonderful exhibition of the highest plane in art and an equally wonderful display of physical perfection. The presentation is by no means of the "living picture" order, for the difference is as between day and night. In the Seldoms exhibit the original marble is followed as closely as propriety will permit. The bodies of the posers are as near nude as possible and to simulate the peculiar sheen of the surface of marble they are covered with a substance originated by Mr. Seldoms himself, which under the glare of the spot light gives the dainty shimmering effect of the purest of marble. The bodies are partially or wholly draped as the subject demands and are as near to the original as human art can make them. The subjects presented are 11 in number as follows: "Diana," "Woeing," "The Voice of Spring," "Rescue," "The Wrestling Group," "The Last Glass," "Samson Bound," "The Abuction of the Sabines," "The Awakening of Galatea," "Reaching for the Winning Post," and "The Fountain." As will be seen by the list the subjects range from the symbolical to the historical and give exceptional opportunity to the posers of both sexes. Miss Claron appears alone in three subjects, "Diana," a chaste, partially draped figure on a pedestal, "The Voice of Spring," in which veiled and in striking pose she holds a lute through which she wafts the soft notes that denote Nature's awakening. Her third pose is the well known subject, "The Awakening of Galatea," representing the exquisite statue as she comes to life before the enraptured Pygmalion. Miss Claron is a Bavarian young woman to whom evidently the many creations of the maliste to improve upon the embellishments of Nature are unnecessary and unknown. She has been termed the Modern Venus. The original Venus, being a Myth, was what the fancy of artist and sculptor made her. Miss Claron's charms are all her own and a more graceful model has never appeared before a Lowell audience. Mr. Seldoms and his male associates are most attractive specimens of the perfection of physical manhood and their work is truly artistic.

The remainder of the bill while radically different from the headline attraction is equally strong in its own way and by its oppositeness gives that variety that is the spice of life. Little Lord Robert is a good proof of the truth of the old adage to the effect that good goods come in small parcels. He's a midget comedian and he is full of good comedy. He can sing, dance and imitate until his audience holds its sides. Van Hoven, the mad magician and his street urchins perform mystifying stunts in a most laughable manner.

Arthur Van and his four musical comedy girls are there with both the music and the comedy and lots of it. Leroy and Harvey and company in a Western farce entitled "Rained In," had everyone on the broad grin, while the Pendleton Sisters, three in number, tripped the light fantastic in most pleasing manner. As usual the bill concludes with new motion pictures. This week's bill on the whole is particularly strong for if it offered nothing more than the "Poems in Marble" it would be of sufficient merit to warrant large houses throughout the week. Performances will be given afternoon and evening throughout the week and seats may be ordered in advance by telephone 28.

ACADEMY OF MUSIC

Our motto of "Always a good show at the Academy" as usual proves true. Heading the bill for the first three days is the Belcanto Trio, whose singing together with their witty sayings are bound to please. Louis Bremel, a xylophonist of no small merit, assures all lovers of music a treat. Malone & Malone offer something different in the line of singing, talking and acrobatic work. These, with four reels of the latest and best motion pictures, complete the performance.

MISS MARIE HORTON,
Appearing in "A Gentleman From Mississippi" at the Hathaway Theatre.

HATHAWAY THEATRE

"A Gentleman from Mississippi" the delightful and fascinating big comedy hit of American political life, in four acts, by Harrison Rhodes and Thomas A. Wise, was given two excellent presentations in the Hathaway theatre, yesterday afternoon and evening, to large audiences, by the Donald Meek stock company. This comedy, although it has been presented for several years by Mr. Wise, and a company of selected players, at high prices, seems never to grow stale, and the patron may visit several performances and still find anew something to think over and other things to laugh at. It is an excellent explanation of what various corporate powers having their own interests at heart rather than those of the government, will do for the purpose of fostering a scheme which will increase their own capital. In "A Gentleman from Mississippi" the whole plot hinges on Senator William H. Langdon, an unsophisticated native of Mississippi, who is believed to be old fashioned and willing to do anything in recompense for those who worked for his election. He is thought to be exactly the man whom the interests desire to occupy a chair in the senate and his coming to Washington, is heralded by senators who are working for interests, with much acclaim, as they wish him to believe that Mississipp is "honored" in having a son of his calibre to represent her in the senate.

There is a fine climax to the drama which affords the company an excellent chance for dramatic work which they made the most of at the performances yesterday. The stage settings are excellent and the performance is fully as good as given by the original cast.

Each member of the company showed a true conception of the role portrayed, but special mention must be made of Mr. Charles Stevens as Senator Wm. H. Langdon, who was all that could be desired and who proves to be one of the best actors, whether in a jocular or serious vein, that has ever appeared in this city. Donald Meek, in the character of "Bud" Haines was admirable and in a true, characteristic way depicted in a flawless manner, how the newspaperman, with facts and confidence, can perform many things which would be considered by others impossibilities. Donald was congenially cast, and the role will without doubt, prove as popular with his friends as any he has ever taken. He is exceptionally good in the final act after he returns to his duties and finds that instead of loving Carolina Langdon, he is in love with Hope Georgia Langdon, her sister, and the way in which he shows his affection for her, no one can blame her in returning his love. Miss Marie Horton, made an ideal senator's daughter and Miss Louise Langdon, who through a coincidence is playing a role bearing her own name, was good and in the final act when she portrays the nervous movements of a girl who is in love and yet does not wish anyone to know it, she performed in a very creditable way.

The cast of the drama is:

Senator Wm. H. Langdon, of Mississippi, ...Mr. Charles Stevens
Senator Peabody, of Pennsylvania. Mr. Dan McCabe
Senator Stevens, of Mississippi. Mr. Joseph Guthrie
"Bud" Haines, on the New York "Tribune" .....Mr. Donald Meek
Dick Cullen, his friend, correspondent Chicago "Gazette." Mr. Alfred Wentworth
Charles Norten, manager of Langdon's plantations ....Mr. William C. Walsh
Randolph, Senator Langdon's son, Mr. Charles Crymble
Col. Telfer, Mayor of Gulf City, Mr. William R. Healy
Col. Beverly Stoneman, an old G. A. R. man .....Mr. Henry C. Arnold
Grant, clerk of hotel, Mr. Thos. F. Sullivan
Porter .....Mr. George Wilson
Servant at Langdon's. Mr. Paul Scott
Caroline Langdon..Miss Marie Horton
Hope Georgia Langdon, Miss Louise Langdon
Mrs. Spencer .. .Miss Elizabeth Hunt
Miss Amelia Butterworth, Senator Langdon's stenographer, Miss Marcia Williams

FORCE OF POLICEMEN

Keeps Crowds of Strikers Away From the Burnside Shops

CHICAGO, Oct. 3.—Quiet reigned at the Burnside shops of the Illinois Central R. R. Co. during the early hours today. The 800 men who are still employed at the plant were not annoyed by the strikers as they entered the shops.

A force of 200 policemen prevented the gathering of crowds. No striker was allowed to go within 100 feet of the fence surrounding the works.

Illinois Central officers declared that the company would fill the vacancies caused by the walkout in an hour, but that there was no need of maintaining such a large force at present. They insist that the company's service has not been interfered with in any way by the strike.

Representatives of the unions, however, insist that there are not more than 200 men at work at Burnside and that the entire repair department will be crippled and the entire service impaired in a few days unless the strike is settled.

STRIKE BREAKER KILLED

CHICAGO, Oct. 3.—The pension system, which was put into effect several years ago, is expected by several officials of the Harriman lines to deter a large number of shopmen from joining the strike. Nearly all the men who have been in the employ of the company for a number of years and who soon would be entitled to retire on a pension have remained at work, the railroad officials say.

A clash between strikers and strikebreakers on the Southern Pacific occurred early today at Houston, Texas. One of the strike-breakers was killed and two injured.

ULTIMATUM TO STRIKERS

OMAHA, Neb., Oct. 3.—The striking Union Pacific shopmen were given an ultimatum by the company last night when notice was posted at the shops that they would be given until Wednesday noon to return to work. At the company's office it was stated that the men who failed to return within the stipulated time would not be again employed under any circumstances.

About 60 per cent of the shopmen of the system refused to go out, according to the railroad officials, but union leaders claim these figures are excessive.

NO CHANGE AT MEMPHIS

MEMPHIS, Tenn., Oct. 3.—There was no apparent change in the local strike situation today. The Illinois Central railroad despatched only four freights from the local yard this morning, instead of the usual 25 or 30 trains.

ATTEMPT TO BURN CAR

CHICAGO, Oct. 3.—One act of violence was reported during the morning from Dauphin park, where an attempt was made to set fire to a box car standing on the switch track. Policemen extinguished the flames before much damage had been done. The men who sought to burn the car escaped.

Dauphin park is about a mile from the Burnside shops and the police were in doubt whether the incendiaries were strike sympathizers or vagrants.

BOTH SIDES FIRM

NEW ORLEANS, Oct. 3.—Both sides of the railroad strike appeared to have settled down for a long struggle. Railroad officers in this city will not discuss the strike, except to predict that they will soon begin accepting all freight offered for shipment.

The strikers have been orderly since two or three strikers were sent to jail for disobeying a court injunction. The railroad has not yet put strikebreakers to work.

FACE PAINT TABOOED; REMOVE SKIN INSTEAD

"A few years ago only one class of women painted their faces," says Dolly Madison in Chicago News. "It was a sign of social ostracism and was tabooed in refined circles. The custom has become so universal we must admit it is to be deplored and to be shelved as soon as possible."

How foolish to seek artificial "beauty" of this sort, obnoxious from artistic and moral standpoints, when it is so easy to obtain a truly natural complexion by the use of ordinary mercolized wax. Mercolized wax, obtainable at any drug store, is so effective, non-injurious and inexpensive, no one need think of using anything else for the purpose. Applied like cold cream at night, and washed off in the morning, it at once begins to show its remarkable rejuvenating effects. It gently absorbs the lifeless surface skin in tiny particles, showing the fresher, livelier, beautiful underskin. Naturally it takes with it all surface defects.

E. G. SOPHOS
IMPORTER AND WHOLESALE DEALER IN
Oriental, Greek and Italian Produce
Specialties in Oil, Olives and Cheese
TELEPHONE 1843
Cor. Adams & Salem Sts., Lowell, Mass.
We guarantee our Olive Oil strictly pure. Give us a call.

LET US PREPARE YOUR Prescriptions

Unusual facilities, expert capability and years of practical experience make our shops the extreme of security and satisfaction in times of sickness

TEST THIS SERVICE

HALL & LYON CO.
Of New England
APOTHECARIES

MRS. VAUGHAN'S WILL

LEAVES SUM OF $35,000 TO THE SHAPLEIGHS

BOSTON, Oct. 3.—The will of Mrs. Olea Bull Vaughan, daughter of Mrs. Ole Bull, the contest of whose will was settled the day Mrs. Vaughan died, has been filed for probate in York county, Maine.

To Sylvea Bull Vaughan the sum of $25,000 is given outright and the Island home, Lysoen, in Norway, is left in trust for her until she reaches the age of 21 years, under the trusteeship of of Amelia Shapleigh and Ralph S. Bartlett. The special wish of the testatrix is that Sylvea Bull Vaughan so conduct the estate in Norway as to reflect honor upon Ole Bull, the great violinist, the father of the testatrix.

The will also provides for $20,000 each to William C. Shapleigh and Amelia Shapleigh, $25,000 to Dorothy Shapleigh, and the same amount to David Miller, with the understanding that if there is not enough money in the estate the persons named are to receive their pro rata share.

To Amelia Shapleigh the land and buildings in Eliot, Me., are willed, and the "Ole Bull Fund Committee" is given the stocks, bonds, money and other evidences of indebtedness held in trust by Joseph G. Thorp. This fund, which was left by Ole Bull's widow, amounts to about $30,000, and the condition is that the income shall be devoted to the preservation, maintenance and improvements at the estate in Lysoen, Norway, as a memorial to Ole Bull.

NO STATE TICKET

TO BE ELECTED IN NEW JERSEY THIS FALL

TRENTON, N. J., Oct. 3.—In compliance with the Geran election law, passed by the legislature last winter, the democrats and republicans of New Jersey are holding state conventions today for the sole purposes of adopting party platforms for the fall campaign. There is no state ticket to be elected this fall.

The conventions, in marked contrast with former state gatherings when 1400 delegates attended, have only a few more than 70 members each. Those who constitute the respective conventions today are the holdover senators of each party and the candidates for the senate and assembly. Under the law the governor of the state attends the convention of his party; so this year makes Gov. Wilson a figure in the democratic gathering.

B. F. KEITH'S THEATRE LOWELL, MASS. VAUDEVILLE ATTRACTIONS

4TH WEEK, OCT. 2ND

SPECIAL ADDED FEATURE
Little Lord Robert
A Giant Comedian In a Miniature Man

4 QUEENS AND A JACK
ARTHUR VAN
AND HIS
MUSICAL COMEDY GIRLS

EXTRA! EXTRA!
SELDOM'S
VENUS
A Living Marble. Poems in Marble
A Triumph In Art

LEROY and HARVY
3 PENDELTON SISTERS
BELLE O'KEEFE

The Big Laugh Feature
Van Hovan
THE MAD MAGICIAN

Prices 10c to 50c—Mat., best seat, 25c—Phone 28—Box Office Open from 9.30 a. m. to 10 p. m.—Subscription Books for Season Now Open.

Women's Branch People's Club
RUNELS BLOCK
Open Every Evening, Beginning October 2
Nov. 1—Opening of Class Work
BRANCHES TAUGHT:
Dressmaking Plain Sewing
Millinery Embroidery
Cooking
Hours from 7 to 9.

MERRIMACK SQ. THEATRE
ROSE PITONOF
World's Greatest Swimmer
Our Stock Company
Presenting
"ONE TOUCH OF NATURE"
OTHER REFINED ACTS AND PHOTO PLAYS

Academy of Music
VAUDEVILLE
MALONE AND MALONE
BEL CANTO TRIO
LOUIS BREMEL
AND FOUR PICTURES

Lowell Opera House
JULIUS CAHN, Prop.-Mgr.
ENTIRE WEEK OCT. 2 Matinee Daily
World's Wildfire Sensation
The Talk of Two Continents
DANTE'S-
"INFERNO"
The $100,000 Moving Picture
Positively the Most Thrilling, Breath-taking, Realistic Production Ever Conceived by Man.
PRICES—Night, 10c, 20c and 30c. Matinees, 10c and 20c.
Oct. 9, 10, 11, Matinee Wednesday
"OVER NIGHT"
Prices, 25c to $1.50. Seats Thursday

HATHAWAY
THEATRE
Gurland & Shapiro, Lessees
Telephone 811
WEEK OF OCT. 2ND
The Donald Meek Stock Co.
Presents America's Greatest Comedy Hit
A Gentleman From Mississippi
By Harrison Rhodes and Thos. A. Wise, With
Donald Meek as "Bud Haines"
POPULAR PRICES
NEXT WEEK
TEXAS With Jack Chagnon in Leading Role

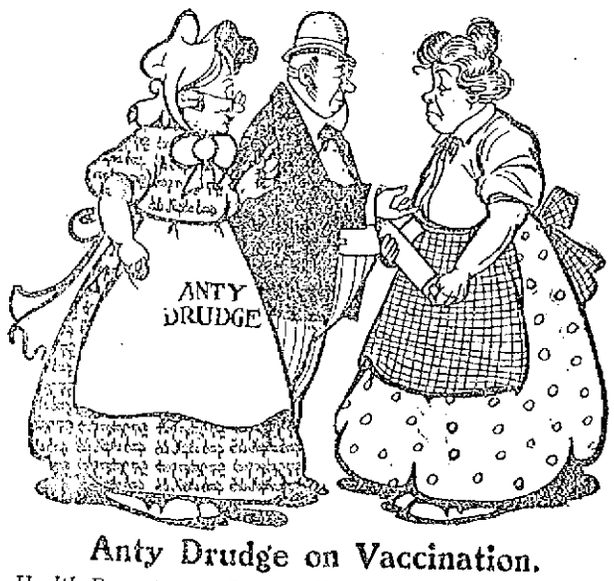

Anty Drudge on Vaccination.

Health Department Doctor—"Give me your arm, Mrs. Malone, I have been sent to vaccinate you.

Mrs. Malone—On me arm? How will I be able to wash wid me arm the soize of a horse's leg?"

Anty Drudge—"If you'd use Fels-Naptha soap, you'd be able to do all the washboard rubbing necessary with one hand."

How much of Monday do you spend at the wash-tub? Far too long if you wash clothes any way except the Fels-Naptha way. One of the greatest blessings of Fels-Naptha soap is its quick action. When you use Fels-Naptha, a half hour's soaking in cold or lukewarm water will thoroughly loosen the dirt. While the clothes soak you are free to do other work. Then rub lightly, rinse and the clothes are ready for the line.

Fels-Naptha soap robs Monday of it's drudgery. But it must be used the Fels-Naptha way—no boiling, no hot water.

Follow directions on the red and green wrapper.

TRAINS TO AND FROM BOSTON

SOUTHERN DIV.

To Boston. Lve.	Arr.	From Boston. Lve.	Arr.
5.48	6.50	6.24	7.12
a6.15	7.41	7.24	8.27
6.45	7.30	7.58	8.42
b6.10	7.53	b8.21	9.37
7.00	8.05	9.50	9.37
7.21	8.05	10.00	10.56
a7.31	8.47	11.30	12.07
7.58	8.35	12.30	1.07
8.58	9.38	1.00	1.37
b9.13	10.25	2.00	2.54
9.45	10.28	3.00	3.39
10.02	11.12	b3.51	5.12
10.49	11.39	4.01	4.39
12.13	1.00	a4.14	5.32
1.47	2.25	5.00	5.37
2.34	3.27	b5.21	6.20
3.57	4.40	5.27	6.18
4.32	5.27	b5.51	7.05
5.25	6.20	a6.14	7.32
b6.11	7.14	7.30	8.02
6.17	7.00	8.30	9.05
7.21	8.01	10.31	11.25
9.46	10.30	11.17	12.13

WESTERN DIV.

To Boston. Lve.	Arr.	From Boston. Lve.	Arr.
7.43	7.55	a9.35	8.10
8.08	9.10	9.22	10.34
10.10	11.13	10.55	11.54
10.55	12.00	11.50	12.54
12.52	1.10	2.14	3.20
z1.31	2.50	3.35	4.45
5.17	6.25	5.14	6.30
7.30	8.00	6.53	7.04
10.03	11.12	6.25	7.45
		9.20	10.58

SUNDAY TRAINS

WESTERN DIVISION

8.20	9.20	8.00	9.08
12.10	1.15	12.00	1.09
3.30	5.00	2.14	3.28
5.45	7.00	3.20	4.41
8.50	10.02	5.20	6.38
		8.40	9.42

SUNDAY TRAINS

SOUTHERN DIVISION

6.45	7.30	9.00	10.00
7.21	8.05	10.00	10.56
7.55	8.39	11.25	12.07
8.45	9.40	1.00	1.52
9.20	10.12	5.30	6.02
10.23	11.24	7.30	8.05
2.08	2.45	8.30	9.08
5.15	6.00	9.00	10.02
6.25	7.05	10.14	10.52
7.21	8.00	10.29	11.35
9.46	10.20		

References:

x Runs to Lowell Saturdays only.
a Via Lawrence Junction.
b Via Bedford.
s Via Salem Jct.
z Via Wilmington Junction.

HELP WANTED

NIGGER HEAD OPERATORS WANTED on men's shoes. Lowell Shoe Co., 50 Stackpole st.

VAMPERS WANTED ON MEN'S shoes. Lowell Shoe Co., 50 Stackpole st.

TWO GOOD MILL CARPENTERS wanted—Apply to Master Mechanic, Beaver Brook Shoddy Mill, Collinsville.

ELASTIC WEB WEAVERS WANTED, must be temperate. Good pay and steady work. Address C. H., Sun Office.

PLUMBERS WANTED AT W. McLarney & Co., 11 Thorndike st.

AN ALL ROUND GIRL WANTED IN boarding house; no washing. Inquire at 211 Appleton st.

EXPERIENCED AND ALL ROUND kitchen girl wanted. Woman who can go home nights preferred. Apply 13 Bradford st. Tremont corporation.

WIDOWER WISHES TO HAVE A French Catholic housekeeper, about 40, single or widow, without children. Call 12 m. or 5 p. m. E. Belanger, 690 Lawrence st.

7000 RAILWAY MAIL, POST OFfice, customs clerks and mail carriers wanted. Lowell examinations coming. Send for free sample questions from previous examinations. Franklin Institute, Dept. 159-J., Rochester, N. Y.

1000 MEN AND WOMEN WANTED—Wages, room, board, railroad ticket furnished by Special Co-operative Propositions, while learning automobiling, barbering, designing, foundry, machinists, nickel plating, polishing, shorthand, telegraphy, upholstering. Hall's Institute, 514 Washington st., Boston, Mass.

TOP SPINNERS AND WINDERS wanted. Apply Osgood Mills, North Andover, Mass.

OPERATOR ON PULLING OVER machine and one for nigger head machine in lasting room wanted. Apply Lowell Shoe Co., 50 Stackpole st.

ALL ROUND COOK WANTED AT once at the Kirk Boott Chambers, 67 Kirk st., Mrs. Agnes Mahoney.

WANTED FOR U. S. ARMY—ABLE-bodied unmarried men, between ages of 18 and 35; citizens of United States, of good character and temperate habits, who can speak, read and write the English language. For information apply to Recruiting Officer, 159 Middlesex st., Lowell, Mass.

OFFICES

FOR RENT

Splendid modern offices in the NEW HARRINGTON BUILDING, 52 Central street. Hardwood floors, steam heat, combination electric and gas lights. Inquire at THE SUN OFFICE.

STORAGE FOR FURNITURE

Separate rooms $1 per month for regular $2 two-horse load. The dryest and cleanest place for storage in Lowell. Telephone connection. O. F. Prentiss, 350 Bridge st.

W. A. LEW

Steam dyeing and cleaning of ladies' and gents' wearing apparel. 30 years' experience at this work. 49 John st.

TO LET

7-ROOM TENEMENT TO LET AT 506 East Merrimack st. Inquire at 508 East Merrimack st.

TENEMENTS TO LET: 5 ROOMS, bath, pantry and hot water, at 26 Daly st. $12 per month. Inquire Schutz Furniture Co., 542 Middlesex st.

NEW 5-ROOM FLAT TO LET AT 231 School st.; bath, hot and cold water and furnace heat. Inquire Mrs. Smith, 129 Church st.

DOWNSTAIRS TENEMENT OF 4 rooms, with gas, to let at 2 Elmwood ave. Your own back door and yard. $2 a week.

4-ROOM TENEMENT TO LET, $5.00 a month. Inquire at 35 Varnum ave.

5-ROOM TENEMENT TO LET with bath, hot and cold water, pantry, at 11 Floyd st. Inquire at same address.

FLAT OF 4 ROOMS TO LET AT 11 Carleton st. Hot water, late set tubs and gas. Inquire 5, rear of 11 Carleton st.

HOUSE TO RENT AT 31 NICHOLS st. 8 rooms, steam heat, hot and cold water, garage and big barn. Inquire 31 Nichols st.

5-ROOM TENEMENT TO LET WITH all accommodations. 64 Fourth ave. Inquire at same address.

FURNISHED ROOMS TO LET WITH or without board, also suite of rooms; all accommodations; price reasonable. 819 Merrimack st.

LOWER APARTMENT TO LET AT 64 Nichols st. Call at 62 Nichols st.

5-ROOM FLAT AT 35 POND ST. TO let; moderniy improved; separate door and piazza. Inquire Hogan Bros, 92 Concord st.

8-ROOM TENEMENT TO LET IN Stackpole st., having separate front and rear doors; newly painted and papered and in the best of repair. Apply 147 East Merrimack st., or 8 Dutton st.

JOE FLYNN HAS A FEW 4 AND 5 room flats on Elm and Chapel sts. One large tenement of 7 rooms at 53 Prospect st., one 3-room flat at 145 Cushing st., all new, warm for the winter and cheap rent.

FIRST CLASS BOARD AND ROOMS to let; steam heat; most desirable residential district of the city. One minute's walk from Westford st. car line. Inquire Mrs. Nettie Saunders, 68 Gates st. Tel. 2685.

9-ROOM FLAT TO LET—FINELY located, near Wilder street and Normal school; price $25. Inquire 32 Columbus av., or telephone 2375.

8-ROOM TENEMENT TO LET—FIVE minutes' walk from post office, $3.25 per week. T. L. Dickey, Room 13, Central block.

5-ROOM FLAT TO LET—BATH, hard wood floors, hot water, furnace heat, set tubs, place to keep auto; adults only. 95 Myrtle st.

NEAT HOUSEKEEPERS MADE happy in my bright, airy and exceptionally clean 4-room tenements, six minutes' to down town. George E. Brown, 79 Chestnut st.

8-ROOM FLAT TO LET—STEAM heat, hot and cold water, set tubs, cemented cellar; large veranda on Walker street off Broadway. Inquire 37 Hildreth Bldg., or Tel. 1888.

HOUSE TO LET IN THE HIGHlands—Furnace heat, hot water; stable. Inquire 90 D st.

VERY NICE AND UP-TO-DATE tenement in Belvidere, to let—Seven rooms, bath and pantry, set tubs, hot and cold water; excellent location. Apply Joseph Donohue, Donovan Bldg., Central st.

5-ROOM FLAT TO LET AT 177 Stackpole st., near Alder; bath, pantry, electric and gas lights and all modern improvements; rent $15. Inquire George Fairburn, 384 High st.

LARGE FURNISHED ROOM TO LET, convenient to bath room; with private family, at 19 Fifth st.

GOOD BARN TO LET—1 SINGLE 1 box stall; good carriage room or autos. M. J. Cahill, 389 High st.

HALF MODERN DOUBLE HOUSE to let at 11 Porter st. 10 rooms, pantry, bath, furnace and hard wood floors. Inquire George Fairburn, 384 384 High st.

MODERN FLATS TO LET. INQUIRE of F. W. Barrows, 646 Gorham st.

ROOMS TO LET IN THE HARRINGton bldg., 52 Central st. Hard wood floors, steam heat, combination electric and gas lights. Inquire at The Sun office.

HALF HOUSE, 7 ROOMS TO LET; 432 School st., near Middlesex st., $2.75. 915 Middlesex st., apartment $2.30 per week.

Clean, Light Tenements

13 Woodbury street, apartment five rooms, $2.75 per week. Apply Martin Robbins & Son, 99 Prescott st.

WANTED

A YOUNG GREEK, 18 YEARS OF age, wishes to board and room in a private English family. Address Nickles Ellopoulos, 22 Rockdale ave., city.

ROOMERS AND BOARDERS WANTed—Mrs. McGregor pays all attention to her guests; sets a first class table; bed chambers and dining room kept clean; steam heat, electric light; nothing to equal it can be found in Lowell for the price charged. Gents $2.50, ladies, $2.00. Baths with hot and cold water. All are welcome. Transients accommodated. If you feel hungry go to the Quincy House, 53 Lee st.

THE SUN'S DAILY PICTURE PUZZLE

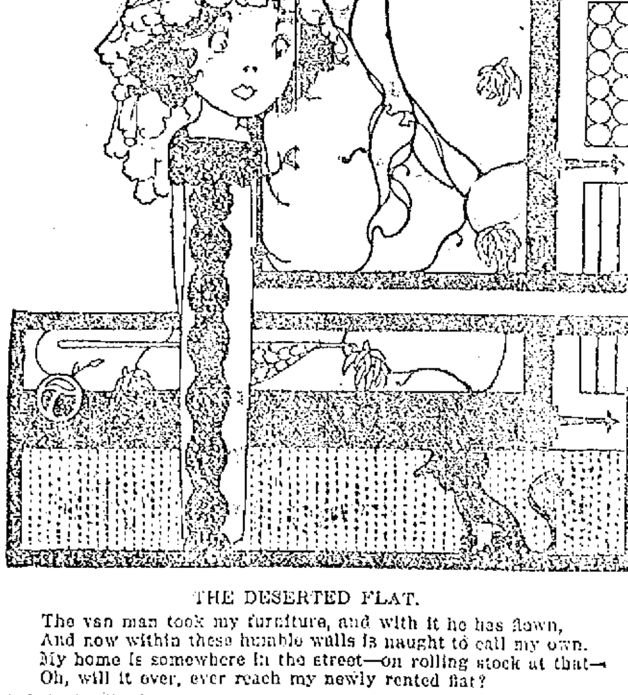

THE DESERTED FLAT.

The van man took my furniture, and with it he has flown,
And now within these humble walls is naught to call my own.
My home is somewhere in the street—on rolling stock at that—
Oh, will it ever, ever reach my newly rented flat?

Find the landlord.

ANSWER TO YESTERDAY'S PUZZLE.

Right side down, above arm.

A LITTLE NONSENSE

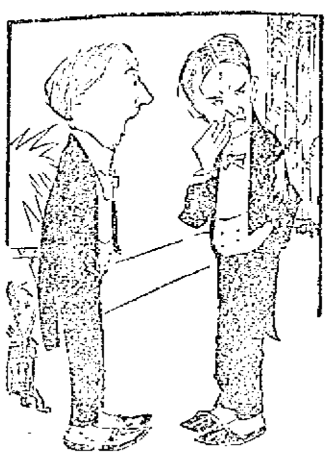

CAUSTIC CRITIC.

"Who is that playing the piano?"

"Miss De Scream. You know they say music is the food of love."

"H'm! If that is the case the pure food law inspectors should make a visit."

DIFFERENT THAN BASEBALL.

He—Would you prefer taking in the ball game or a matinee?

She—The matinee.

He—What?

She—Yes; I'm sure of a happy ending there.

HIS RULE OF CONDUCT.

Mrs. Junebride—I notice that your husband doesn't smoke. Is it because you object to it?

Mrs. Oldum—Not at all. If I objected to it he'd smoke.

APPROPRIATELY DRESSED.

"Why do you wear that costume? It looks like half mourning."

"Well, every evening when you come home from the office you complain of being half dead."

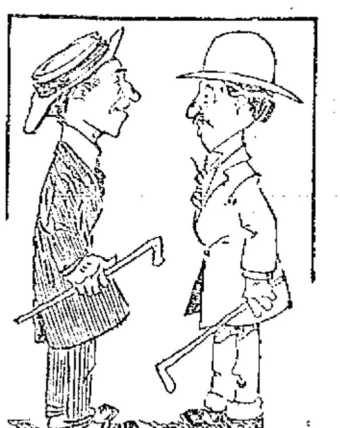

CIRCUMSTANCES.

"What do you think of a girl who would break her promise?"

"I should have to know what the promise was."

WON HER OVER.

First Suffragette—So you succeeded in converting Mrs. Fickle?

Second Suffragette—Yes; I designed a perfectly fetching campaign costume and showed it to her.

REAL ESTATE FOR SALE

COTTAGE HOUSE NEAR NEW Shedd park for sale; 6 rooms and bath; 3 hen houses, 1 work house and 7800 feet of land. Apply at 27 Dayton st.

FOR SALE

In village and railroad centre, restaurant and boarding-lodging house of 10 rooms. Doing a fine business. If you want a place to make money this is your chance. Must be sold on account of sickness. Price, very low, half down.

G. L. HUBBARD

Tel. 2163. 301 Wyman's Exchange

W. E. DODGE

GOOD 7-ROOM COTTAGE ON LAMB st., for sale; 6000 square feet land. A good home on quiet street, near electrics for only $1400. 1 to 2 acres good land with 7-room house and barn in good condition, 1½ miles from Merrimack sq., near electrics. A good trade at $2200. For bargains see W. E. Dodge, 22 Central st.

FOR SALE

BLACK HORSE WEIGHING 1100 lbs., for sale. Good as a working or driving horse. Apply at 28 Middlesex park.

40 LAYING HENS AND SEVENTY chickens for sale. Inquire of Peter Bennett, 65 Stratham st.

STOCK OF A GOOD VARIETY store for sale at a low price. Address J. H. Sun Office.

KITCHEN RANGE FOR SALE. FINE baker. Inquire 172 Howard st.

35 ONE-YEAR-OLD LAYING HENS and 100 chickens for sale; from 2 to 4 pounds; sold cheap if sold at once. Inquire at Sun office.

WINTON TOURING CAR TAKEN IN trade, in extra good shape; must be seen to be appreciated; will be pleased to give a demonstration; will sell very cheap. P. A. MacKenzie's Wagon Works, 592 Broadway.

BOARDING HOUSE FOR SALE AT 95 John st.

ONE OF THE BEST MARKETS IN Lowell for sale. Established 25 years ago. Good stand. Address B. D. C., Sun Office.

HORSES FOR SALE, FROM 800 TO 1400 pounds. A. B. Humphrey, 657 Gorham st. Tel. 513-1.

MISCELLANEOUS

SAFETY RAZOR BLADES OF ALL kinds sharpened; Gillette's a specialty; 2½c each. Harry Gonzales, The Cutler, 128 Gorham st. Tel. 952-2.

DRINK GLORIA FOR HEALTH. Sold everywhere.

Frank B. Murphy

INSURANCE and REAL ESTATE

58 CENTRAL STREET, ROOM 31

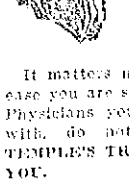

FREE TO THE SICK

It matters not the name of the disease you are suffering with, how many Physicians you have taken treatment with, do not be discouraged. DR. TEMPLE'S TREATMENT WILL CURE YOU.

All Blood, Nerve and Rectal Diseases, Acute and Chronic Blood Diseases of Men and Women, Hydrocele, Varicocele, Stricture, Prostatitis, Piles, Fistula, Fissures, Ulcers and all Rectal Diseases Without the Use of the Knife. Diseases of the Stomach, Liver, Kidneys, Bladder, Bowels, Rectum, Diseases of the Eye, Ear, Nose, Throat.

Terms are always made to suit the convenience of anyone applying for treatment, and very reasonable charges. Do not treat elsewhere until you have investigated methods and terms. Office, 37 Central street, Mansur Block, Wednesdays, 2 to 4; 7 to 8.

Sundays, 10 to 12. Other days by appointment only.

Consultation, Examination, Advice FREE.

If you want help at home or in your business, try The Sun "Want" column.

SPECIAL NOTICES

OF ALL THE GREAT BARGAINS in upright pianos ever offered, W. F. Trumbell has the greatest for this week. It is an opportunity of a lifetime. 101 Westford st.

SAFETY RAZOR BLADES REsharpened cut better than new. 2½c each, at Carter & Sherburne's drug store.

BENT'S NO. 1 KILLS LICE ON children. Excellent for browntail moth itching, ivy poison, hives, mange, salt rheum, falling hair. 25 cents at Falls & Burkinshaw's.

FISHERMEN TAKE NOTICE—Fresh picked worms for sale at Harry Gonzales, the cutler, 128 Gorham st. Tel 952-2.

LIMBURG CO., CHIMNEY EXPERTS. Chimneys swept and repaired. Residence 1128 Bridge st. Tel. 945.

THE SUN IN BOSTON—THE SUN IS on sale every day at both news stands of the Union station in Boston. Don't forget this when taking your train for Lowell.

SITUATIONS WANTED

MIDDLE AGED, RESPECTABLE woman wants washing to do or will take care of children. Inquire 113 Adams st.

LEGAL NOTICES

Under authority of Section 40, Chapter 590 of the Acts of 1908, I, Joseph Chauvette of Lowell, Mass., do hereby give notice that I have made written application to the Lowell Institution for Savings, Lowell, Mass., for a duplicate deposit book of Account No. 97,500, standing in my name, and which said deposit book is lost or destroyed.

JOSEPH CHAUVETTE.

Lowell, Mass., Oct. 2, 1911.

MONUMENTS AND MEMORIALS

of all descriptions in granite, marble and bronze. Our manufacturing plant has the most modern power equipment and every labor saving device.

GUMB BROS.

Cor. Gorham and Anderson Sts.
Near Edson Cemetery
Telephone 1617.

F. W. Cragin & Co.

MANUFACTURERS OF

Cabinet Work of All Kinds to Order

Stores and offices fitted up. Wood turning, jobbing and repairing. Old furniture repaired and finished, new furniture made to order.

46 Fletcher Street Telephone
LOWELL, MASS.

WE CARRY A COMPLETE LINE OF

Household Furnishings

AT LOWEST PRICES, AND ARE SOLE AGENTS IN LOWELL FOR THE CELEBRATED

Crescent Range

PETER DAVEY 134 MARKET STREET

Telephone Connection 79-2

Furniture Dealer Undertaker
Funeral Director

SOCIAL TEN CIGAR

is a leader and is so acknowledged by all smokers

R. H. HARKINS, Manufacturer

912 Gorham Street
LOWELL, MASS.

ALL THE BEST GRADES

—OF—

ANTHRACITE and BITUMINOUS COAL

CAN BE HAD AT

E. A. WILSON & CO.

4 MERRIMACK SQUARE, 700 BROADWAY, 15 TANNER STREET

LOST AND FOUND

LADY'S BLACK BELT AND buckle lost Sunday, between Butterfield st. and St. Patrick's church. Reward if returned to 41 Butterfield st.

LADY'S PLAIN GOLD WATCH with R. N. K. monogram, and chatelaine pin, lost between High st. and Merrimack sq., Oct. 2. Return to 219 High st. Reward.

PAIR OF EYEGLASSES LOST BEtween Smith Avenue and Market street, by way of the railroad tracks to Dutton st. Oct. 2. Finder please return to 27 Smith ave. Reward.

POCKETBOOK LOST SATURDAY evening, between Merrimack square and Dr. Cell's office in Bon Marche building, containing two bills, change, rosary beads and medals. Finder return to Box 152, State hospital, Tewksbury. Reward.

WATCH CHARM INSCRIBED T. J. T. lost Sunday, either at Nahant beach or in Lowell. Return to Sun office and receive reward.

RED ORDER BOOK LOST WITH name of M. Shapiro, on cover. Kindly return to 31 Nichols st. Reward of 50 cents will be given for its return.

TWO HAND-MADE DOILIES LOST Thursday night, either in Merrimack square or on Lawrence car. Reward for return to Sun office.

FUR LINED GLOVE

Lost, Friday, Sept. 29. Finder please leave it at office of Lowell Commercial College. Reward.

STOVE REPAIRS

STOVE REPAIRS—WE CARRY IN stock and furnish linings, grates, covers, centers, water fronts, etc., for all kinds of stoves and ranges. Work done at lowest prices. Bring size and name of stove or telephone 1977-1. Quinn Furniture Co., 169 Middlesex st.

J. H. ROGERS, Optician

EYES EXAMINED

7 Merrimack st., over Transfer station. Glasses made and repaired. All work guaranteed. Lowest prices.

KEEP THIS AD.

IT'S WORTH $1

Any new patient presenting this ad will receive $1 worth of work to demonstrate that you may have teeth filled, crowned or extracted without the least pain. This places you under no obligation to have more than the dollar's worth of work.

Painless Extraction Free

FULL SET TEETH $3 and $5

Dr. King's invention, the "NATURAL GUM," is acknowledged to be a wonderful improvement over the old artificial gum. By using Dr. King's "Natural Gum," a set of teeth can be made that will absolutely defy detection. Come here in the morning and have us extract your old teeth FREE and go home at night with a new set that fits your mouth perfectly.

GOLD FILLING, $1.00
SILVER FILLING, 50c

Free Examination and Estimates

$3 Best Bridge Work $5
Pure Gold Crowns

HOURS—9 a. m. to 8 p. m. Sundays 10 to 2. FRENCH SPOKEN. LADY ATTENDANT.

KING DENTAL PARLORS

65 MERRIMACK STREET

Over Hall & Lyon's Tel. 1374-2—Lowell

Chin Lee & Co

Chinese and American Restaurant

Dining rooms reserved for ladies or private parties. This restaurant is open from 11.30 a. m. to 1 a. m., including Sundays. 117 Merrimack st., near John st. Telephone 1322.

PEKIN RESTAURANT

Open Daily 11.30 a. m. to 1 a. m. (Sundays included)

CHINESE AND AMERICAN SERVICE

Private Parties Accommodated at Short notice. Chop Suey put up to take out.

28 CENTRAL ST., CORNER MIDDLE ST., LOWELL. Telephone 1055

Dwyer & Co.

PAINTERS, DECORATORS AND PAPER HANGERS

Estimates on all kinds of jobs, large or small, at 47 Andover street.

MONEY TO LOAN

MONEY FOR SALARIED PEOPLE—Women keeping house and others, advanced them without security, easy payments, cheapest rates, don't worry or annoy friends about money, keep your credit good by paying as you agree. I will furnish you money to do it. D. H. Tolman, Room 163, 45 Merrimack st.

THIS MEANS YOU

Every working man and woman. Loans made while you wait.

NO DELAY. NO CHARGE FOR APPLICATION

$5.00 Up

ANY AMOUNT

The size of your salary or wages bars no honest working person from getting money on credit here. We loan to all.

Lowell Loan Co.

If a borrower elsewhere bring in a receipt. A home company for home borrowers. Open 8 a. m. to 6 p. m. Monday and Saturday until 9 p. m.

22 CENTRAL STREET
Fourth Floor

NOTES FOR

LOANS

OF

$10 and Upwards

ENDORSED

We will not lend you money, but will make it possible for you to borrow money by endorsing your note.

OUR PLAN

Ask us what you want to know. Convince us of your ability and honest intention to live up to your agreement, and we will satisfy you that you will be given a square deal under all conditions.

That's all there is to it. No fuss, annoyance, red tape or delay. Just plain, everyday honesty from you and to you. Satisfaction on both sides and a pleasant and perfectly understood agreement.

Call, 'Phone or Write Us.

American Credit Co

45 MERRIMACK STREET

Housekeepers

WHO DESIRE A LITTLE EXTRA

MONEY

If you place your order with us, we will negotiate a loan for you if possible. Positively no publicity. Charges moderate. Courteous employes. Private rooms for free consultations. If you cannot call, we will send an agent.

HOUSEHOLD GUARANTEE CO.

BROKERS

Wyman's Exchange, corner Merrimack and Central Sts. Fifth Floor. Take Elevator. Rooms 503 and 505. Tel. 2974

Taylor Roofing Co

Warrant all their work. Call them up. Residence 140 Humphrey street. Tel. 909-1.

FOUR BARGAINS

If You Buy Now!

SEVEN ROOM COTTAGE—$1150

Near Lawrence street, well built, can be bought for small amount down. An ideal opportunity for the man who wants to OWN his own home instead of paying rent.

BEST HOME IN HIGHLANDS

A new 2½-story, slate roof house of 9 rooms, closets, bath, set tubs, laundry, gas-log fireplace, steam heat, hardwood floors in every room in the house, gas and electric lights, cemented cellar, plate-glass mirrors in bathroom, and every modern improvement. The owner has paid $500 for shrubbery and fruit now set out on the place. Owner has bought a farm and must sell at once. Can be bought with 4600 or 8400 feet of land as may be desired. Price will be low, compared with quality and location. This property must be seen to be appreciated. Terms to suit.

HERE'S ONE YOU'LL ALL WANT WHEN YOU SEE THE HOUSE AND LOCATION

Nine rooms, all modern improvements, best neighbors, grand view, house only built three years, can have from 4,000 to 13,000 feet of land, including corner lot, at price that will interest you.

IF YOU'VE BEEN LOOKING

For an 8-room house in a very choice location, on the highest point in the Highlands, with an exceptionally large lot of land, at a low price, see us immediately.

"Your Satisfaction is Our Success."

EUGENE G. RUSSELL

REAL ESTATE AND ALL KINDS OF INSURANCE

407 Middlesex Street

LOCAL NEWS

Political printing at Tobin's.

Kickapoos, Arso, Thursday night.

Try Lawler's for Printing, 29 Prescott.

Head & Shaw, Milliners, 35 John St.

When placing insurance consult J. F. Donohoe, Donovan building, Tel.

Money deposited this week in the Lowell Five Cent Savings Bank begins to draw interest Saturday, Oct. 7.

The Rev. Fr. Jacob and Laflamme, O. M. I., of Montreal, Que., are the guests of the Oblate Fathers of St. Joseph's parish.

An anniversary high mass for the repose of the souls of Mary and Michael Angelo will be held at St. Michael's church Wednesday morning at eight o'clock.

John W. Cole, manager of the Page restaurant, has returned from a three weeks' trip through the state of New York, Montreal and the British provinces. He was accompanied by his wife and the trip was a most delightful one.

Persons having occasion to use the Fletcher street car line have, for the last few days, been obliged to change cars in order to cross the bridge in Thorndike street, but this little annoyance is a thing of the past. The Locks & Canals company was replanking the bridge and the job will be completed today.

Mr. and Mrs. Josiah F. Fiske of Centralville yesterday observed the tenth anniversary of their marriage. The "major" says that he is $90,000 richer than he was ten years ago, and here's how he summarizes his fortune: Julia F. Fiske, aged 9 years, $30,000; William O. Fiske, 6 years, $30,000, and Josiah Fiske, Jr., 18 months, $30,000, making the grand total $90,000.

The members of the C. M. A. C. held a special meeting in their hall last night to act upon the death of a member of the society, the late Joseph Fortier. Xavier Delisle occupied the chair and resolutions were drawn, a copy of which is to be sent to the family and another to be entered in the archives of the organization. A delegation was also appointed to attend the funeral, which took place this morning.

A "boys' work council" of the men and religion movement was organized last evening at the Y. M. C. A., when delegates from many of the different Sunday schools of the city were present. Plans for the older boys' part in the coming campaign were discussed and formed. The following officers were elected: President, James A. Grant; secretary, George C. Wilkins; treasurer, Philip E. Thissell; chairman of Bible study work, Frank W. Callahan; chairman of committee for mass meetings, Chester C. Chase. The next meeting will be held on Monday evening, Oct. 23, when each Sunday school is asked to send as delegates two older boys.

BALANCE ON HAND

TREASURER OF FEDERATION OF CHURCHES REPORTS

The executive committee of the Federation of Churches met last evening at the Y. M. C. A. building.

The treasurer, John Perry, Jr., reported all bills paid and a balance of $33.98 on hand. The report of the endorsement committee, by its chairman, B. W. Clements, brought out the fact that the people of the churches have not as yet been sufficiently notified of the committee's existence and function. It should be clearly understood by all the benevolently-minded men and women of the city that persons soliciting their financial aid for philanthropic objects may now properly be asked if their cause or institution has the endorsement of the Federation of Churches. If not, contributions may justifiably be withheld. Requests for such endorsement should be sent to the secretary of the federation, Rev. James Bancroft.

In compliance with a request from the religious work committee of the Y. M. C. A., the following were appointed as a committee from the federation to cooperate with it and with the local committee of 100 of the Men and Religion movement: Rev. Messrs. Wood, Jackson, Fisher Bigelow and Macdonald. The question as to whether an intensive study of religious and social conditions in each parish should be suggested to the churches was turned over to the following as a committee on "church survey:" Rev. George F. Kenngott, Rev. A. R. Dilts, Rev. James Bancroft, Rev. J. T. Carlyon, Rev. C. T. Billings, Miss Emily Skilton, Mr. John Wainwright.

TEXTILE SCHOOL

SENIOR CLASS MET YESTERDAY AND ELECTED OFFICERS

At a meeting of the senior class of the Textile school held yesterday the following officers were elected: President, Harold B. Frost of Somerville; vice president, Rollins Brown of Salem; secretary and treasurer, Harold L. Preston of Woonsocket, R. I.; representative to the athletic council, E. M. Crane of Blackstone, R. I.; editor of the Pickout, Sidney P. Munroe of Melrose; business manager of the Pickout, Richard G. Conant of Littleton.

The members of the sophomore class have elected these officers: President, Francis P. Maddox of Revere; vice president, E. Dean Walen of Gloucester; secretary and treasurer, Howard Ryder of Malden; representative of the athletic council, Richardson P. Jefferson of Lowell.

THE WOMEN'S CLUB

OPENED THE FALL AND WINTER SEASON

The Middlesex Women's club opened for the fall and winter season yesterday afternoon. There were addresses by the club president, Mrs. Henry A. Smith, Miss J. Macklin Beattie, president of the Federated clubs of the Canal Zone, and William H. Dooley, principal of the Lowell industrial school.

There was a reception to club members by members of the executive board and the decorations were very pretty. The Germania Ladies' orchestra played during the reception. Refreshments were served under the auspices of the hospital committee.

TEACHERS' DIRECTORY

Eulalia C. Donlon

Teacher of Piano

Pupils at residence, 222 High St., or will go to homes.

A GREAT EXPOSITION

Exhibit of New England's Industries

New England's great educational and industrial exposition opened Monday at Mechanics building, Boston, with a record breaking attendance. No exposition held in New England has ever attracted such widespread attention and interest as this one, and no other ever promised so much, and so fully fulfilled its promise to interest old and young, and arouse enthusiasm in every day work and occupations, and their possibilities.

This is due to the character and variety of the exhibits and the opportunity opened to the public to see the numerous processes and manufacturing methods which are part of our modern industrial world.

No one who is interested in the New England section of America can visit the Mechanics building once without wanting to go again. No one can go there without realizing how much this exposition will mean to New England's industries and enterprizes, and every one who visits there, will come away with a clear idea of New England's importance in the commercial and industrial world.

Every commodity of every day life is to be seen at this exposition; people with widely different interests meet here on common ground to study and compare, and benefit from the various displays. This was proven by the character and enthusiasm of the crowds that went from the exhibit to exhibit. Every department had its many visitors, whose comments and expressions of appreciation showed that the success of this exposition is assured from the beginning.

No exposition has been so comprehensive, covering and illustrating all the things of vital importance to the manufacturing and industrial progress of business interests. Here the making of finished goods from raw material is to be seen. Wool taken from a live sheep and turned into a finished dress almost while you wait. Here, also, in another department a finished shoe of highest quality is manufactured from raw leather. Over in another section a rubber company makes our every day rubber articles, every process open for inspection. The visitors next turn from these manufacturing methods to beautiful displays of the trade exhibitors.

The woman's department shows everything that a woman could wish for, in its most attractive form. The woolen company shows finely finished and many colored varieties of woolen cloth, and the results of the workers in the various occupations of every day life were all given the attention and interest due them.

The success of the educational department of the exposition has exceeded even the expectations of the committee which had it in charge. Over twenty schools are represented, among them business schools, auto and aero, and the trade and industrial schools. This department takes a large space on the second floor. Near it is an art exhibition that would not be out of place in an art museum. This department justifies the faithful work and thought given to it by the educational committee of the exposition.

The exposition as a whole is the greatest, most enjoyable and educational movement that has ever been held in New England, and no one who is interested in New England's present or future progress can afford to miss it.

Chester I. Campbell, the general manager, has supplied a fitting setting for the various exhibits, and the music supplied in Grand hall by the American band, and in the Exhibition hall by Edna Frances Simmons were excellent features in connection with a very wonderful exhibition of New England's various industries.

Many reduced rate excursions will be run during the month by all the roads, due notice of which will be given.

REV. FR. BALCELLS

WELL KNOWN JESUIT PRIEST IS DEAD

BOSTON, Oct. 3.—Rev. Mariano Balcells, professor of mathematics at Boston college, well known as an engineer, astronomer and author, died yesterday morning at the Carney hospital, South Boston, where he had been about three months.

Fr. Balcells was born in northern Spain 47 years ago. After studying at the schools of his native town and at the provincial institute, he went to Guadalajara, where he spent seven years in the engineering academy and took his degree. He worked as an engineer in the harbor of Mahon and in the higher Pyrenees and later he was engaged in the geological survey.

In 1895 he entered the Society of Jesus and subsequently he studied in the several colleges of the order in Spain. During the last year of his studies in the society he built, as engineering director, the well known observatory of the Ebro, where he was later director of solar physics.

In this chair he introduced into Spain the study of solar chromospheric by means of the spectrograph. The results of his studies of the relations between solar activity and terrestrial magnetism, made in collaboration with Fr. Civera, were submitted by M. Deslandres, the great French astronomer, to the Academie de la Science de Paris, where they were favorably received.

HE WITHDRAWS

NOT A CANDIDATE FOR SECRETARY OF STATE

BOSTON, Oct. 3.—Edward O. Skelton, who was beaten by Frank J. Donahue for the regular democratic nomination for secretary of state, but received the democratic progressive nomination, has withdrawn his candidacy. Yesterday he sent the following letter to Roger Sherman Hoar, chairman of the democratic progressive committee:

"Dear Mr. Hoar: I have today withdrawn as a candidate for secretary of the commonwealth on the democratic progressive ticket, at the coming election, Nov. 7.

"I have since 1872 been a faithful follower of the democratic party through its defeats and its victories. Loyalty to it upon my part cannot be questioned. It is, therefore, with a sincere desire for the success of the democratic party in its entire ticket that I withdraw.

"I wish, through you, the public press, to express my thanks to the thousands of democrats throughout the state, who manifested their desire at the primaries that I should be their candidate for secretary of state. Very truly yours,

"Edward O. Skelton.

"540 Park street, Dorchester.

EXCUSE ME!

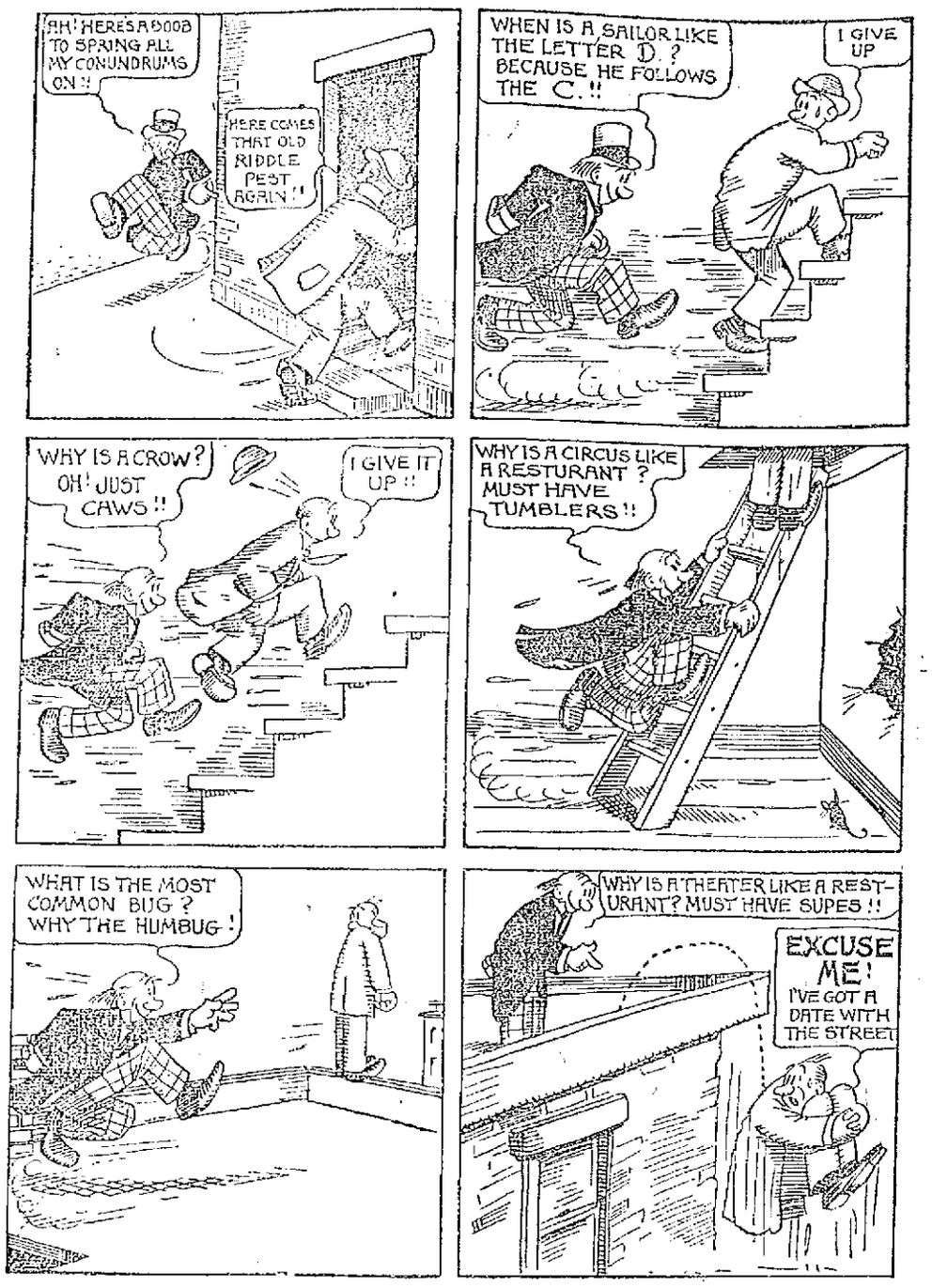

SENTENCED FOR LIFE

Negro Youth Found Guilty of Murdering a Woman

PROVIDENCE, R. I., Oct. 3.—Imprisonment for life was the sentence imposed today by Judge Brown in the superior court on Clifton Thompson, the nego youth who was convicted of the murder of Mrs. Minka Fine in this city on Jan. 7 last. There is no capital punishment in Rhode Island. Thompson accepted his sentence with stoicism.

The body of Mrs. Fine, badly mutilated, was found in her little store in the North End by her sons, one of whom, Louis Fine, is a member of the track team at Brown university, when they returned from a synagogue on the evening of the Jewish Sabbath. The following day the police arrested Thompson, who lived in the next house, and he confessed. The motive for the crime was robbery, although the woman's little fortune amounted to less than $50.

A Fierce Night Alarm

is the hoarse, startling cough of a child, suddenly attacked by croup. Often it aroused Lewis Chamblin, of Manchester, O., (R. R. No. 3) for their four children were greatly subject to croup. "Sometimes in severe attacks," he wrote "we were afraid they would die, but since we proved what a certain remedy Dr. King's New Discovery is, we have no fear. We rely on it for croup and for coughs, colds or any throat or lung trouble." So do thousands of others. So may you. Asthma, Hay Fever, La Grippe, Whooping Cough, Hemorrhages by before it, 50c and $1.00. Trial bottle free. Sold by A. W. Dow & Co.

MATRIMONIAL

Dr. Edward Patenaude, a dentist of this city, and Miss Laura E. Boisvert of Racine, Canada, were united in marriage yesterday afternoon at three o'clock at the residence of Dr. Samuel Patenaude, uncle of the groom, 781 Merrimack street, Rev. Edward C. Ramette, pastor of the French Baptist church, performing the ceremony.

The witnesses were Mr. Joas S. Patenaude, father of the groom, and Mrs. Marie Maynard, aunt of the bride.

The happy pair will reside at 779 Merrimack street.

WHEN NEIGHBORS MEET

MRS. BILL ERICA—Your children always look sweet and clean. I couldn't help remarking it when I saw them on their way to school this morning.

MRS. PATTEN VILLE—But they don't look any better than your own little ones, Mrs. Erica. I am sure they always look as though they just came out of a bandbox.

MRS. BILL ERICA—I buy my laundry supplies at C. B. Coburn Co.'s in Market street. I am that their laundry blue gives a beautiful finish to linens and laces. It restores the color to worn and faded goods; bleaches and preserves the fabrics. C. B. Coburn Co.'s laundry blue is five cents an ounce, and an ounce makes a quart of fine liquid bluing.

MRS. PATTEN VILLE—C. B. Coburn Co. sell a toilet soap, named after that famous actress, Maxine Elliott. It is buttermilk soap, and they have it in a variety of scents. Last week I was in Coburn's store and I noticed it was then ten cents a cake, but this week they are selling it for five cents a cake. Their soaps are all well seasoned.

CHAS. H. HANSON & CO., Inc., Auctioneers

OFFICE, ROCK STREET, LOWELL, MASS.

VALUABLE REAL ESTATE

BY PUBLIC AUCTION

On the Premises, Corner High and Rogers Streets, Wednesday Afternoon, October 4, 1911, at 4 O'Clock

The high and slightly residence of William S. Grady. House contains 12 rooms, steam heat, hardwood floors, cement cellar and laundry in basement. Lot contains 8700 square feet of land, with a frontage of 125 feet, directly opposite Fort Hill park. Stone wall runs entirely around the lot. This is an exceptional location, and a beautiful home, and must be sold, as Mr. Grady has decided to take up his residence on the Dr. Grady farm in South Billerica.

Terms: $500 to be paid to the auctioneer as soon as the property is sold. Balance terms at sale.

Per order WILLIAM S. GRADY.

LOSS IS $100,000

Coal Co.'s Breaker Destroyed By Fire

WILKESBARRE, Pa., Oct. 3.—The East Boston breaker of the Payne Co. at Luzerneborough, near here, was destroyed by fire today. The loss is placed at $100,000. Four pumpmen escaped by a second opening. Twelve hundred men and boys are thrown out of work.

REVOLUTION FAILS

The Conspirators Placed Under Arrest

LONDON, Oct. 3.—The Portuguese minister here, Senhor Magalhies Lima, today received the following telegram from the foreign office at Lisbon:

"A reactive revolution at Oporto failed completely. The conspirators were arrested and will be confined in a fort at Lisbon. The government is prepared to take energetic measures to repress further conspiracy. Absolute tranquility prevails."

Mothers! Your Children Need Help

and you can give it. It is in your power to make them vigorous—to send them out in life physically fit to play their part as students or workers. How? By giving them, *when young*, that *best* of family medicines—Dr. True's Elixir. It cures constipation, biliousness, nervousness. Attacks the stomach, restores lost appetite, enriches the blood and makes good health a permanency. Expels all worms. All dealers. 35c., 50c., $1.00.

DR. J. F. TRUE & CO., Auburn, Me.

TRUE'S ELIXIR

The Family Laxative and Worm Medicine

DR. EDWARDS'

DANDELION

TABLETS AND PILLS

A Miracle as a Blood Purifier

Say thousands who have used them. A positive cure for Rheumatism, Constipation and Foul breath. Best remedy for Liver, Kidney and Stomach. Eliminates all poisons from the system, without griping. Purely vegetable and guaranteed under Pure Food and Drug Law. Free samples on request to SCHENCK CHEMICAL CO., 54 Franklin street, New York. 25 cents a box at

HALL & LYON CO., 67-69 Merrimack street, Lowell, Mass.

GOTHAM WINDOW CLEANER CO.

Autos, foredoor cars, $3 month, 4 times a month; 4 passenger car, $2 month; all small windows, 10c; large windows, 3x8, 15c; brass cleaned by the week; floors cleaned and oiled. 14 Woodbury st.

Double Stamps All Day Wednesday

PRICES NEVER LOWER

FANCY SALT SPARE RIBS (Single Sheets) Lb.....6¾c

BEST EASTERN GREEN MOUNTAIN POTATOES, Pk...18c

BEST FANCY SUGAR-CURED SMOKED SHOULDERS, Lb. 9¼c

FANCY SUGAR-CURED PICNIC HAMS, Lb.....8¾c

Compare the above prices with what you are paying your grocer and you can readily see a saving of 33 per cent., besides "S. & H." Stamps FREE.

CALNAN & GUTHRIE Cut-Price Grocers

113-115 Gorham St., Cor. Winter. St. Tel. 2936

513 Merrimack St., Near Tremont St. Tel. 2170

100 "S. & H." STAMPS WITH EACH OF THE FOLLOWING:

1 LB. BEST TEA (Any Flavor)

1 LB. BEST BAKING POWDER (Absolutely Pure)

10 "S. & H." STAMPS WITH EACH OF THE FOLLOWING:

15c Bottle Pure Catsup....12c

12c Bottle Hartshorn's ammonia.....10c

20c Bottle Worcestershire Sauce.....10c

12c Can Pure Cocoa.....10c

10c Can Pure Potash or Lye 8c

12c Pkg. Macaroni.....10c

12c Pkg. Spaghetti.....10c

12c Bottle Best Bluing.....10c

N. B.—Buy your flour now. Wheat has advanced rapidly. We have TWO CARS going on SALE WEDNESDAY.

PETER CASSETTE

Charged With Murder of His Brother

BOSTON, Oct. 3.—Charged with the murder of his brother, Nicholas Cassette, 23 years old, at their father's home, East Weymouth, Peter Cassette, 28 years old, of East Weymouth was arrested last night at 11.30 o'clock at Northampton and Washington streets by Patrolmen Ryan and Morrissey. Cassette was removed to police headquarters to await the arrival of the East Weymouth authorities.

Francisco Cassette, the father, said the sons entered his cabin in an intoxicated condition Sunday afternoon, but with no apparent ill feeling toward each other.

Suddenly Peter turned upon his brother, he said and struck him in the stomach. Nicholas fell to the floor, while Peter, seemingly crazed by drink and the sight of his brother's fall, jumped on him, the father said, and planted his knees heavily in his abdomen.

The father said Peter lifted the unconscious man on to the bed and returned to his home on Lake street, where he remained until yesterday morning then fleeing to Boston.

Nicholas Cassette died at 7.30 yesterday morning.

Chief of Police Fitzgerald of East Weymouth says that the two men had previously quarreled.

Nicholas was unmarried. Peter's wife died only three months ago, leaving him four little children to care for. They were placed in the St. Vincent de Paul Orphan asylum less than a month ago.

JUDGE DE COURCY

TAKES HIS SEAT ON SUPREME COURT BENCH

Judge Charles A. De Courcy donned the robe of a justice of the supreme judicial court yesterday in Worcester. Chief Justice Arthur P. Rugg presided for the first time in Worcester since his promotion.

The supreme court is popularly called the full bench or the full court. There are seven justices. In addition to their duties in the full court they severally sit in the various county supreme courts. Each justice takes a turn in sitting during a term in the supreme court for each county.

The Massachusetts bench is recognized as among the foremost judicial tribunals in the country. From the time it was established its decisions have been noted for their soundness. The court has numbered among its members many eminent jurists.

The new chief justice is considered abundantly qualified for the exalted position to which Gov. Foss appointed him, and the bar generally admits that Judge De Courcy, who was elevated from the superior bench to the supreme court, is eminently fitted for the place.

WEALTHY IMPORTER

HELPED HIS WIFE TO SECURE DIVORCE

NEW YORK, Oct. 3.—William H. Naugle, a wealthy importer, was divorced yesterday upon evidence he gave in supreme court during the trial of an action brought against him by Jeanette M. Naugle.

Justice Bischoff signed the decree in Mrs. Naugle's favor after the defendant had appeared as a witness for the plaintiff. Naugle admitted he had become acquainted with the daughter of a prominent English merchant and had been her companion in Rio Janeiro and London.

Letters to her husband from the young woman in the case, who called herself "Queen," supplied the additional testimony. Mrs. Naugle said she found the missives when she made an unexpected visit to her husband's apartments in Boston. They were addressed to "My Own Darling Will" and signed "the one little woman who adores you" and "a big kiss to my big darling. Queen."

"Queen" wrote: "Every day my love grows stronger. I simply can't contemplate life without you, my sweetheart. Why did we meet and love each other, as we do, if only to be parted again? It would be so cruel. My thoughts are always with you, hoping and praying, dear, that you may be successful in everything that you undertake. How happy we are going to be, dear. Just you and I, sweetheart, to look after each other the rest of our lives."

15 YEAR OLD GIRL

BECOMES THE BRIDE OF A WIDOWER

FRANKLIN, N. H., Oct. 3.—George V. Roberts, a farmer of the Warner road in Salisbury, and Miss Violet Smith of Franklin, formerly of Salisbury, were married yesterday at the home of the bride's mother, Mrs. Fred H. Pettingill, 35 Spring street, this city, by Rev. Daniel S. Jenks.

The bride is 15 years old. She is recently out of school. The groom is 40. He is employed much of the time by Edward N. Sawyer. Mr. Roberts is a widower. His wife died about two years ago.

TO LET

All sufferers from piles, old sores and all skin diseases know that ST. THOMAS' SALVE has no equal. Try it. All leading druggists, 35c.

JOHN M. FARRELL, Real Estate and Personal Property Auctioneer

Office 162 Market Street, Lowell, Mass.

AUCTION SALE

Friday, October 6, 1911, at 3 P. M.

Thirty acres standing hard wood, 50 cords of piled hard wood, situated in Dracut, Mass., 3½ miles from Lowell, Mass.; six miles from Lawrence, Mass.; on the two main roads from Lowell to Lawrence. The electric cars from Lowell to Lawrence on the First street line pass the lot.

The 30 acre lot consists of a good growth of oak and maple, and some pine and is estimated to pile 500 cords. The 50 cords that are piled are ready for the market.

The lot is bounded on the south by the new boulevard, from Lowell to Lawrence; on the north by main road from Lowell to Lawrence; on the east by the Hildreth lot; on the west by Varnum estate.

This is a good opportunity to get a wood lot near the city of Lowell or Lawrence on a good road either way.

The owner will be on the lot Friday, October 6, from 11 o'clock on the morning of the sale to show the lot.

Terms at sale.

Per order J. D. FINUCANE.

AUCTION SALE OF 40 BEAUTIFUL BUILDING LOTS IN HIGHLANDS, NEAR THE HIGHLAND CLUB HOUSE

Monday, October 9, 1911, at 2 P. M.

Having retired from active business and not wishing to have the care of these lots of land, I have instructed the auctioneer to sell 40 building lots that are located on Harvard, Stevens, Troy, Middlesex streets and Putnam avenue.

These lots are the best located lots that are to be found in the Highlands and would have been sold before, but I held them wishing to get their full value, but now that I have made up my mind to sell, I have instructed the auctioneer to sell them to the highest bidder.

The lots, all but those on Putnam avenue, are on good streets, that are well built up, with every city convenience, and are high and level, which ought to appeal to any person considering buying land to erect a home, either permanent or as an investment. They are just off the car line and still near enough so that it is but a few minutes to the car.

There are three lots on Middlesex street, just above Stevens street, where there are many beautiful residences. The Putnam avenue lots are located on an unaccepted street 40 feet wide that runs from Middlesex street to Troy street, between Stevens and Harvard streets. A plan of the lots may be seen by applying to the auctioneer.

Terms of sale: $50 in cash must be paid as a deposit on each lot as soon as struck off. Other terms at sale.

Per order C. W. WILDER.

THE WEATHER

Fair tonight and Wednesday; rising temperature Wednesday; light to moderate easterly winds.

THE LOWELL SUN

7 O'CLOCK

ESTABLISHED 1878 | LOWELL MASS. TUESDAY OCTOBER 3 1911 | PRICE ONE CENT

GIRLS BITTEN BY RAT

Tripoli Is Bombarded

SLEEPING CHILDREN

Attacked by Big Rat in Their Home in South Street

A rather queer accident occurred at 98 South street Sunday night, when two children were badly bitten by a monster rat, and what makes it worse, this is the second time that children have been chewed up by a rat, for a couple of weeks ago another child in the same building was also a prey of rats.

The children bitten are Marie Jeanne Caron, aged 7 years and Clarinda Caron, aged 8 years, daughters of Mr. and Mrs. Henri Caron of 98 South street, and Laura Lajeunesse, aged 10 years, daughter of Mr. and Mrs. Patrick Lajeunesse.

The Caron family live on the first floor, while the Lajeuness people occupy the upper tenement. Sunday evening the Caron children were put to bed early, and the parents retired at about 10.30 o'clock. About 10 minutes later they were awakened by loud shrieks from the children's room. The mother rushed to the apartment and there found her two daughters lying in a pool of blood in the bed, in a semi-conscious condition. When she approached the bed, a very large rat jumped from under the sheetings and made a start at her. The woman, frantic with fright, ran into another room with the rat at her heels. Upon reaching the kitchen, the woman grabbed a piece of wood and succeeded in chasing the wild rodent away.

Mrs. Caron then returned to her daughters' room and examined the little ones and found that Marie Jeanne had been bitten on the index finger of the left hand, the left forearm and she also had a large cut on the upper lip. Clarinda was suffering from two ugly wounds on the index and ring fingers of the left hand. The bedspread was covered with blood and the children's clothes were badly torn.

The little girls said they awoke at the first bite and although they screamed and struck the rat, the latter was persistent and kept gnawing at them. The mother immediately cauterized the wounds and the children are now getting along very well.

Two weeks ago, Laura Lajeunesse, who lives on the next floor, was also badly bitten on the little finger of the right hand. This wound was also caused by a large rat while the child was sleeping.

THE CHAMPION EATER

Charles W. Glidden Performs Another Feat

Charles W. Glidden, a former resident of this city, who claims to be the world's champion eater, established a record at Waltham the other day. For one hour and seven minutes, watched by a crowd of hundreds of people, he sat in the window of a restaurant in that city and disposed of a porterhouse steak weighing six and one-half pounds, ten fried eggs, one cucumber, one and one-half quarts of milk and a pint of ice cream.

After he had finished his repast he said he felt not the least affected and that he would repeat the performance if any person would offer him suitable encouragement.

C. WINSOR WHITTEN

Treasurer of O'Donnell Dry Goods Co., Dead

WAKEFIELD, Oct. 3.—C. Winsor Whitten, president of the Boston Dry Goods company and treasurer of the O'Donnell Dry Goods company of Lowell, died yesterday morning at his home, 101 West Chestnut street, after an illness of two days of neuralgia of the heart.

He was born in Plymouth 54 years ago and entered the dry goods trade in Boston when a young man. He had resided in this town for 20 years. He was a member of the Chamber of Commerce, a former president of the National Dry Goods association and of the New England Dry Goods association.

He is survived by his wife and three daughters, the latter being Miss Gladys Whitten of Wellesley college; Miss Catherin, a pupil at the Wakefield high school, and Miss Louise Whitten. The funeral will take place tomorrow afternoon at the home of the family at 2.45.

THE ITALIAN FLEET

Began Directing Guns on Tripoli This Morning

Cable communication with Tripoli continued interrupted today, and little developed to indicate the course of events at the seat of the Turco-Italian war. If earlier reports were based on correct information, the bombardment of the city by the Italian fleet should have begun at noon today (approximately six a. m., New York time). A despatch from Rome early today said that the bombardment had been begun, but wireless messages received at the Italian capital from the fleet subsequently made no mention of this, or if they did the facts did not reach the public.

An Italian cruiser reports that the Turkish fleet has not reached the Dardanelles but that the ships have separated and are still in the archipelago, where they are sought by the Italian warships. It was announced at the German foreign office today that Germany probably would not proclaim her neutrality because of the likelihood that the hostilities would be short; and also that no steps toward mediation were probable before the Tripolitan coast had been occupied by the Italians.

The Turkish ambassador at London presented another Turkish note to the British foreign office setting forth that Italy had begun hostilities previous to the declaration of war and that Turkey would be justified in adopting whatever measures it might decree beyond those provided by the rules of war. This, however, she has not done, pending a fresh appeal to the powers in the conviction that the conflict might be stayed.

The German consulate at Constantinople is besieged by six thousand Italians who wish passports permitting them to leave the country. The Turkish capital is cut off from communication by cable with Tripoli and is in the dark regarding events there. It is announced at Constantinople that a prominent Egyptian has offered to organize a force of 30,000 Egyptians to march against the Italians at Tripoli. A wireless message to Rome from the fleet at Tripoli says that the natives with 18,000 mauser rifles have retired to the interior, with the evident purpose of waging a guerrilla warfare.

Continued to page nine

THE LOCAL GREEKS

Not Interested in Trouble Between Italy and Turkey

The published report from Boston in yesterday's papers to the effect that Prof. Damascos, who formerly taught Greek parochial school in this city was to address the Greeks of Lowell last evening relative to enlisting in the war of Italy against Turkey, was a big surprise to the Greek residents of Lowell who had no previous knowledge of any such meeting or movement. The Greek church was dark last evening and there was no meeting.

A prominent resident of the Greek community in this city, when asked about the matter said to a reporter of The Sun today: "No meeting was held here last evening and no arrangements were made for such a meeting. There is no undue excitement over the war in the local colony because it has nothing to do with Greece. At the present time relations between Greece and Turkey are peaceable and what trouble the Italians may be having with the Turks is none of Greece's affair. Until the Greek nation takes a hand in the matter the Greek residents of the United States will take no action as Greeks. Of course some of the adventurous ones may enlist with the Italian forces but they do it as individuals and not as representatives of Greece. The fact that large numbers of Greeks have returned to their native land recently does not mean that they are going in anticipation of a war but by reason of the fact that they cannot find work here at the present time and having saved up a few dollars are returning to their native land where living is cheaper to await better days."

The writer has personal knowledge of the fact that an unusually large number of Greeks from different parts of the United States, including Lowell, have returned to Greece within a short time, having had the pleasure of visiting and inspecting the steamship "Athinae" at her dock in Brooklyn last Thursday whence she sailed that evening for Athens with about 100 cabin passengers who were going across for the winter, to return in the spring and nearly 900 steerage passengers, an unusually large number, who were returning, some to remain for all time while others will stay until there is demand for their services in this country once more. Nearly every passenger among the 900 had a cosy little competence saved out of his earnings. One man who was pointed out to the writer looked from his general appearance as if he had just left a loom in a Lowell cotton mill but for a brand new pair of shoes and a brand new suit case but in his jeans he carried a draft for $500 which is worth much more than that amount in Greece. They were a happy lot. Some had not visited the scenes of childhood's days in many years while others had been here but recently and having struck luck were not waiting to amass a fortune but were hurrying back with what they had to make some loved one at home happier than before. Among the passengers was a charming little girl of seven years from Chicago, who prattled away unceasingly in the cutest of English but who knew nary a word of Greek. She was born of Greek parents in the Windy City but her mother died recently. Her father was taking her to Greece to have her educated among his people and years hence she will probably return to this country a genuine "green-horn" for undoubtedly she will lose her English as but little opportunity to keep it up will be afforded her in the land of the classics.

If ever a country takes care of its own in the matter of transportation that country is Greece. The Greek steamship line running between New York and Athens while not exactly a charitable institution is by no means a grasping trust owned corporation striving to make money on poor immigrants. On the contrary its rates are surprisingly low. The steerage rate from New York to Athens including food, berth and medical attendance with practically the freedom of the ship on a trip of 15 days is but $40 or less than $3 per day. Many cases present themselves of the poor Greek who having found that the story of America being a land in which gold is to be picked up on the streets is but a delusion and a snare, who, thoroughly discouraged and with but a few dollars in his pocket, wearily traces his steps to Brooklyn to the dock to watch his more fortunate brethren depart for that place of all places—home. He goes aboard and tells his sad story to his companions, they repeat it to the officials and in 99 cases out of 100 he goes back at his own price and the company stands the remainder. On Thursday several impoverished Greeks who have friends and homes awaiting them across the sea were taken aboard without any money at all, on the recommendation of the Greek priest, a most benign and lovable gentleman, to whom is confided the joys and sorrows of America's largest Greek colony.

The Greek steamship "Athinae" is one of the coolest of the great number of ocean liners sailing to and from New York. It boasts of as comfortable a steerage as any other line while it is justly proud of its first class accommodations. On Thursday, the day of the departure of the "Athinae" several prominent Greek residents from New York, Pittsburg, Chicago and other places including Mr. George Couzoules, local agent for the Greek steamship line and the writer who had the good fortune to meet him in New Work were royally entertained on board the ship by the officials of the company of whom Mr. Arthur Couzoules, brother of the Lowell man, is the acting American representative of the company. Mr. Couzoules upon coming to America when a boy about 15 years ago came to Lowell and secured employment in the Tremont and Suffolk mills in this city but being ambitious and possessed of a good education upon picking up the English language he decided to go to a place of greater opportunity and went to New York and secured a position as clerk with the steamship company. He has practically grown up with the company and holds one of the most responsible positions on its payroll. Among the guests at the sumptuous banquet served was Mr. Nicholas Athanassiades, editor of "Sparta," the leading newspaper of Sparta, Greece, who is touring this country and who remarked when asked his impression of America that but for an affair of the heart in far-away Sparta that would soon demand his presence before the altar he would remain here indefinitely. Among the passengers leaving for Greece were some 30 from Lowell. Of these perhaps 10 stated that they were going home to stay while the others all vowed that they would come back.

SHAW STOCKING CO.

Voted Today to Reduce Its Capital Stock

BOSTON, Oct. 3.—The directors of the Shaw Stocking Co. have voted to reduce the capital of the company from $340,000 to $180,000 and hereafter to increase it to $150,000 by the issue of $270,000 new stock at par. This action is taken to secure new working capital.

The company operates a mill in Lowell and was organized in 1877 with $30,000 capital, which has been increased from time to time to $340,000.

A directors' circular of Sept. 23 shows assets of $890,850 and liabilities of $690,000, or a profit and loss deficit of $100,000.

Some of the stockholders have issued a circular questioning the advisability of making the cut in the capital so drastic.

SWITCHMAN SHOT

CAIRO, Ill., Oct. 3.—Robert Mitchell, an Illinois Central switchman, was shot and killed this morning in the railroad yards at Mounds, near here by a machinist brought here as a strikebreaker but discharged for incompetency yesterday.

This week is Quarter Week at the Lowell Five Cent Savings Bank.

Ani-sen

THE BABY'S MEDICINE

Does not contain alcohol, paregoric, opium, morphine nor any dangerous drug. Cures all ordinary troubles of baby's stomach, liver and bowels.

Prepared by C. I. Hood Co., Lowell, Mass., and sold by all druggists at 25c a bottle.

EDISON'S NEW BATTERY

Edison has invented a steel battery which requires no attention.

It gives more mileage; can be changed in an hour, and does not wear out.

These batteries in electric trucks have solved the delivery problem for many large mercantile houses in Boston and New York.

LOWELL ELECTRIC LIGHT CORP.

60 Central Street

$107,703 WAS SPENT

In Campaign For the Nomination of Senator Stephenson

MILWAUKEE, Wis., Oct. 3.—That the $107,703 that was expended by U. S. Senator Isaac Stephenson in his campaign for nomination at the primaries was used legitimately for usual campaign advertising and was not employed corruptly was the gist of testimony given today before the senatorial investigating committee. The committee which is investigating charges that Mr. Stephenson procured his seat in the senate by bribery and other corrupt use of money examined E. A. Edmonds, manager of the Stephenson campaign in 1908. Mr. Edmonds described in detail the method of organization of the campaign. The thoroughness of the campaign explained the large amount of money spent, Mr. Edmonds said, but all of it was for the nomination and none of it for the election by the legislature.

Taking up the individual expense accounts of C. I. Wayland of Appleton, Wis., and R. A. Ames of Madison, Mr. Edmonds said they had complied with the law in filing their accounts.

THE CAR TRACKS

IN STEVENS STREET HAVE BEEN EXTENDED TO JENNESS ST.

At the local office of the Bay State Street Railway Co. today it was announced that cars will be running on the extension of the tracks in Stevens street Thursday morning. The new section runs from Parker street to Jenness street. The running time on that route will not be changed.

Mr. Charles F. McFarland of Read street is spending a few weeks at his summer home in Oakridge avenue, Willow Dale. Tomorrow Mr. McFarland will entertain a few guests at an old fashioned New England boiled dinner and those fortunate enough to partake of it are promised one of the most delectable meals of the kind ever served.

BASEBALL GAMES

American at New York—Boston 1, New York 1.

American at Cleveland - Detroit-Cleveland game postponed, rain. Two games tomorrow.

THE ALDERMEN

WILL BE ASKED TO ACT ON STREET CAR SERVICE

Persons having occasion to use the Andover street car line beyond the blacksmith shop near the golf grounds complain not only of poor service but of the transfer arrangement as practiced by the street railway company.

Alderman Rountree has championed the cause of the complainants and will introduce a measure in the board of aldermen tonight having to do with the matter. It will be in the form of a resolution and will state that the patronage of the line is sufficient in volume to justify the giving of transfers to passengers riding from the termini of the Andover street line in the town of Tewksbury, and the allowing of passengers to ride on transfers given on other local lines. He will also ask for more cars and that they be made to run on regular time.

The Andover street line extends only a little way beyond the blacksmith shop in question, and the blacksmith shop is as far as a transfer is good and passengers riding from the terminus are not entitled to a transfer. Alderman Rountree says that the thing is all wrong and he says that the company has got to do something about it.

Snow

Has fallen in Maine, New Hampshire and Vermont. It is but a matter of days and the beautiful but cruel snow will lie upon our streets. This means cold weather is close at hand. Man should be provident and be provident this very day, this very week. Buy Fuel, Buy Coke. BUY LOWELL GAS COKE, BECAUSE IT IS THE BEST COKE. If you cannot buy in large quantity as you would like, buy in small quantity, only buy now, have fuel in the house. Don't wait till the water pipes freeze. One may buy LOWELL GAS COKE in two sizes and in as small quantity as by the bag for ten cents. The cold damp house is surely a menace to health. A bottle of Lowell Gas Coke has more life saving ingredients than what is kept in most shelf bottles.

Lowell Gas Light Co.

SENTENCE SUSPENDED

Two Youths Were Found Guilty of Larceny

This morning's session of the police court proved to be a comparatively short one. The principal case before the court was that of Ernest Turner and Thomas J. Burns. They pleaded not guilty and each was held under $800 bonds until tomorrow morning. But later they changed their plea to that of guilty and the hearing was held.

There were five counts. In the first count the defendants were charged with the larceny of the coat of George Savopolous and on the 27th of September a suit of clothes valued at $10. In the second count they were charged with the larceny of a suit of clothes valued at $10, the property of Peter Kafporuries. The third count charged them with the larceny of a suit of clothes valued at $15 and a safety razor to the value of $3.50, the property of Michael Kirphariotes; also on the 27th of September the larceny of a suit of clothes valued at $20 and a coat worth $2.50, belonging to Christos Prevezas. The last count was that of alleged larceny of a coat valued at $2.50, belonging to Nicholas Gridaviotes.

It is said that the two boys have broken into places in the Greek colony for the past few weeks and stole clothing. Patrolman David Petrie detected one of the young men trying to sell clothing in Merrimack square last Friday night.

The young men, it is alleged, were trying to sell raincoats. When the defendants were brought to the police station they denied their guilt but Burns when questioned told the police where the clothes were and the police say he admitted that he and Turner had broken into several houses in the Greek district and purloined clothing. Burns' mother said that the boy was but 15 years of age and he had told her that bad company had led him into trouble. Turner, who is but 17 years of age, did not testify, but his mother said that bad company was responsible for his waywardness. She said that she would not like to have him go to prison.

Judge Hadley said: "The way of the transgressor is hard and I do not like to send these boys to jail; therefore, I will give a sentence to the reformatory and suspend it for one year."

The Other Cases

Herbert Cummings was charged with gaming; in other words it is alleged that he was "shooting craps." The court after hearing the case imposed a fine of $5, and suspended the fine and ordered him on probation for one year.

John Tighe was charged with the larceny of a dog valued at $5, the property of Adelard Deguest. The case was continued until tomorrow morning.

Thomas Egan and Edward W. Collins, charged with drunkenness, were fined $3 each. There were seven first offenders who were fined $2 each.

Annie J. Maher was charged with being drunk and after she entered a plea of guilty a sentence of two months was imposed.

CHARLEY MURPHY

To Keep Tabs on the Club Owners

CHICAGO, Oct. 3.—Charley Murphy, president of the Cubs, has taken exception to the way in which his ballplayers are being advertised as probable managers of teams next year. In a statement yesterday he said there shall be a stenographer present hereafter when one of his players is mentioned for a managership, to take down notes to prevent misleading statements finding their way into print.

"As a matter of prudence it is my intention to be careful what is said about any of the Cub stars becoming managers," said President Murphy. "If any club owner wishes to talk with me about securing one of the athletes as a manager the conversation must be in the presence of a third person and with a stenographer present to take down just what is actually said on both sides. It is very easy for a clubowner who seeks a star player as a manager to say to that athlete, 'We wanted you to manage and would have gone to any reasonable extent to get you but they wanted too much for you in exchange.

"Nothing more need be said. The clubowner who covets the star player as manager has thus sown the seeds of dissension and the star player with ambition is made to believe that he is being unfairly blocked in his efforts to advance to a managerial berth."

SHOT HER HUSBAND

Woman Then Turned Weapon on Herself

NEW YORK, Oct. 3.—Mrs. Frank J. Nickodemus shot her husband twice when she met him on the street today, then turned the pistol and fired a bullet over her heart. The couple, both under 25, separated a short time ago and last night the wife was served with papers in a divorce suit. Both probably will die.

MANY WERE KILLED

There Was Fighting in Streets of Oporto

LISBON, Oct. 3.—There was fighting in the streets of Oporto on Saturday between monarchists and the republican troops, following the discovery of the monarchical conspiracy. A number of persons were killed and others wounded. The report is that the federals had the best of the conflict.

FUNERAL NOTICES

YOUNG—The funeral of Mrs. Isabelle Young will take place Wednesday afternoon from her late home, No. 88 Andrews street. Friends invited. Services will be held at the house. Wednesday afternoon at two o'clock. Burial will be private. Higgins Bros. undertakers.

FITZGERALD—The funeral of the late Edmund Fitzgerald will take place, Wednesday morning at eight o'clock from his home, 88 Main street. Funeral high mass of requiem will be celebrated in the Sacred Heart church at 9 o'clock. Friends are kindly requested to omit flowers. Undertaker James W. McKenna in charge.

McGUANN—The funeral of the late Mr. Peter McGuann will take place tomorrow morning from his residence, 37 Grand street, at 7.15 o'clock. Funeral high mass will be celebrated in Notre Dame de Lourdes church at 8 o'clock. Burial in St. Joseph's cemetery. Undertakers J. F. O'Donnell & Sons in charge.

McCARTY—The funeral of the late Mrs. Julia McCarty will take place Wednesday morning from her home, 681 Broadway at 9 o'clock. Solemn high mass of requiem will be celebrated in St. Patrick's church at 10 o'clock. Undertakers J. F. O'Donnell & Sons in charge.

FIRTH—John W. Firth, aged 17 years, died Sept. 30th. Funeral services will be held from his late home, 57 Midland street, Wednesday afternoon at two o'clock. Friends invited. The funeral will be under the direction of J. A. Weinbeck.

Sacrifice Sale of

USED CARS

STEVENS-DURYEA, 5 Passenger, 6 Cylinder, fully equipped.
STODDARD-DAYTON, 4 Passenger, detachable tonneau.
BUICK NO. 10, 4 Passenger, detachable tonneau.
BUICK NO. 10, rumble seat.
BUICK NO. 16, 4 Passenger, detachable tonneau.
COLUMBIA LIMOUSINE, 7 Passenger.

The Above Cars Must Be Sold at Once.

Lowell Auto Co.

APPLETON STREET, NEXT TO POSTOFFICE

Ever Ready Auto Livery

IN CHARGE OF

THOMAS A. GRADY

Prompt Service Day or Night. High Class Cars and Competent Drivers. Rates Reasonable.

Telephone, Moody Bridge Garage, 2058

AUTOMOBILE NEWS

NEXT YEAR CARS

Attracting Attention of Prospective Buyers

At the present time of the year the automobile business is rather dull, that is so far as the sales of machines is concerned, but there is plenty of repair work. Of course some of the dealers who are rushed with repair work would be glad to receive more, but the majority are not "kicking." The owners of automobiles and the prospective purchasers are awaiting the arrival of the 1912 cars and although several of the local dealers are displaying and demonstrating the products of the next year some of the dealers have not received theirs as yet, but expect them within the month.

A resume of the year's business would make it appear that the automobile business in this city this year has proved to be one of the most successful in the history of the automobile business both from a standpoint of sales of machines and accessories and also in repair work.

A number of the dealers are looking forward to the sales of some of the 1911 cars which they have on hand and are willing to sell them at a bargain and there are a number of used cars which will be sold at a much reduced price and be cheap at that.

Although the Lowell Automobile Corporation in Appleton street has made several demonstrations of next year's machines during the past several weeks there is one car which has never been demonstrated. It is now on exhibition in the salesrooms and is one of the best machines both in design and motor power that has ever been offered. It is a model 45 Buick, the type being that of a limousine. It is a five-passenger car, but may be easily transformed into a seven-passenger vehicle. The machine is a necessity for comfort and modern social requirements. No other vehicle compares with it for convenience and comfort. In cold or stormy weather the limousine protects the health.

The cold weather is now approaching, or rather it has arrived, and the limousine is the ideal car. While the enclosed car is a comfort it is also a luxury and the Buick model is a luxury that has no equal for the price, which is $2750. It is unnecessary to go into the details of the motor for the motor is well known to all who know anything about automobiles other than the engine is so silent while in operation that when the machine is standing in the street it is difficult to tell whether or not the engine is running owing to the silence of the motor.

In the machine in question there are two chairs which can be brought into service or removed entirely. The upholstering is of the finest of imported goat or whipcord. The car is low and easy of access. The wheel base is 116 inches and the tread is five feet and six inches. It has four cylinders and the rating is 48.2 horsepower. The capacity of the machine is large, it has a gasoline tank which holds 18 gallons of the "power behind the throne" and is shaft driven.

The machine which is on exhibition is dark blue, but there are other colors which can be selected. Its equipment, other than the equipment of the ordinary automobile, consists of speaking tube, vanity case, arm rests, electric dome light and a receptacle containing note books, pencil and mirror, also disappearing seats.

Ed H. Mercier, the "fellow who goes there and gets back," is on the job every minute. For instance, he has been driving parties throughout New Hampshire and also along the beach resorts, not that the patrons are looking for bathing, but they seem to enjoy the ride. He has been making other tours and started this morning for the Brockton fair but he has two other cars which are ready for use and competent operators are available. He has had his limousine car in the paint shop, preparatory for its use for weddings and parties and service during stormy weather and at this time it might be said that "Ed" generally drives the limousine for he is anxious to give his patrons the best service.

The Lowell Automobile corporation during the past week has sold three 1912 cars, two being of the model 34 roadster and one a model 28 roadster. Inasmuch as some purchasers do not like to have their names mentioned as purchasing cars until the cars are delivered, the names of the purchasers are withheld for the present.

Mr. Joseph E. Carroll, of the firm of Carroll Bros., plumbers, in Middle street, has turned in his recently purchased model 24 Oakland machine and purchased a model 33, roadster of the 1912 pattern. The machine was purchased through the agency of the Moody Bridge garage and is one of the prettiest machines in the city. It has a dark running gear, with a red body and black hood, develops over 30 horse power and has a torpedo type body.

Mr. Arthur G. Belarrell of the City Hall garage in Moody street is making preparations to attend the annual convention of the Velie dealers which is to be held at Moline, Indiana. The purpose of the convention is to ascertain the needs in the different sections of this country and also to enlighten the makers of the machine what improvements, if any, that the people in the different sections require or ask for. It is a foregone conclusion that the people throughout the United States have different ideas relative to what a machine should be and how it should be equipped and the convention which is held every year is really an educational session. The Velie next year will turn out a $1250 machine which will include almost everything which is now included in the higher priced machine and if it can be taken from those who have seen the new models, the new car is a wonder.

PUBLIC LAND CONVENTION

DENVER, Colo., Oct. 3.—Federal control of the natural resources in accordance with present methods has been declared against by the public land convention. Resolutions were adopted last night setting forth that public domain is held by the federal government in trust primarily for the benefit of those citizens of the United States who will locate, settle upon, develop, and improve the same.

Much interest has been manifested in what the president would say in regard to the resolutions adopted.

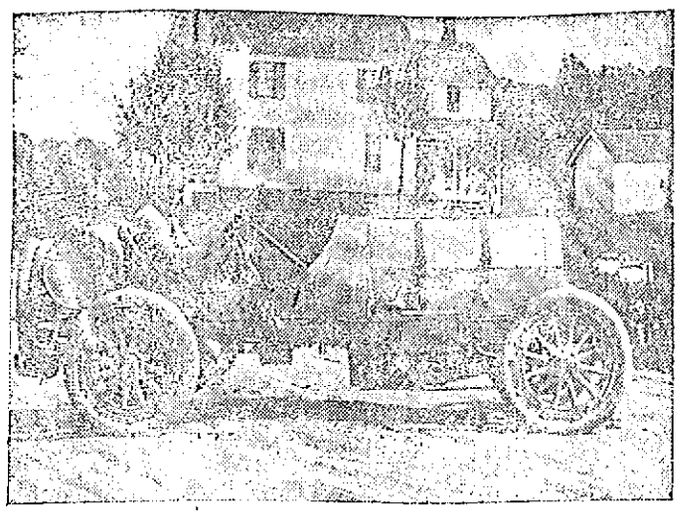

CHARLES BASLE

"DARE DEVIL" BASLE

To Drive in Fairmount Park Races

Charles Basle, who drove the "Giant Knox" in the 1908 race over the Merrimack Valley course and in the following year steered the Renault car and the winner of many an automobile contest at the wheel of Marquette Buicks, will make his debut as a Cole 30-40 race driver in the Fairmount Park races at Philadelphia, October 9. Basle who has been "sojourneying" in Boston since the 500-mile race on the Indianapolis Motor Speedway was anxious to get behind the wheel of a Cole car for the Fairmount races and finally closed negotiations this week with President J. J. Cole of the Cole Motor Car company at Indianapolis.

At the same time that Basle closed arrangements, the Henderson Motor Sales company, sales agents for the Cole brought back into the Cole family Harry Knight, the youthful race driver who was the hero of the 500-mile race in the national sweepstakes event in Indianapolis. Knight, who for the past three months has been racing his six cylinder special car becomes associated with the Cole Motor Car company of Georgia with headquarters at Atlanta, Ga. Knight, it is said, will carry out plans to drive in the Vanderbilt cup race and the Grand Prix contest and then retire from the race track.

Simultaneously with the announcement that Knight had returned to the Cole family came the statement that he would shortly wed Miss Margaret Doyle, a young woman of many attractions of Cambridge City, Ind. The young lady is wealthy and the daughter of a deceased prominent Indiana citizen.

The addition of Basle and the return of Knight gives the Cole racing aggregation three good drivers to select from, the other being Johnny Jenkins who this week shipped his two racing cars to Santa Monica, Cal., where he will drive one car and Harvey Herrick, the well known Southern California driver, will pilot the other.

Basle will drive in the Fairmount races the same car that Johnny Jenkins piloted to victory in the Fernbank Dam races at Cincinnati, winning the Hamilton county trophy in the 150 mile contest, and coming in second, to Eddie Hearn's 90 horsepower Fiat, in the 200-mile race. Basle has entered the Guttenberg track races that take place near New York, September 30, but he is not intending to make a winning show, going into the events more for the purpose of testing out his car.

Basle is a Frenchman, but has spent the greater part of his life in Boston. He is an expert mechanic and joined the racing game in its early stages. He first appeared on a race track in the famous Flying Dutchman. He made a notable reputation for driving in the Vanderbilt cup races and the Lowell road races in the east.

RATHER NOVEL TRIP

Made By the Stearns and Cole Cars

After many trials the difficult Rocky mountain passes in southwestern Canada have been successfully negotiated by automobiles. A party of six from Calgary, Alberta, in a six-cylinder Stearns and 30 horsepower Cole are the first to make the difficult trip from Calgary to Windemere and return. Although the round trip between the two points is little over 150 miles, the Stearns-Cole party had to go over 1200 miles.

The trip was through a wild, uninhabited part of the country, where trails take the place of roads and some of these trails, the party reported, were so dangerous that it was doubted that the machines could get through them. Not once was a smooth place struck. Thick underbrush, rocky trails and paths that contained secret holes were what confronted the tourists daily.

Two Indians were taken along as guides. They had no conception that automobiles wanted good places to pass over. Their direction was the quickest way and this made it dangerous.

J. G. Maxwell, the Cole agent at Calgary, one of the party, says this of the trip:

"To explain the trip from start to finish would be impossible, owing to the fact that words are not coined that would contain the beauty of the scenery passed through. The magnificence of the mountains and their narrow trails, blended with the beauty of the rustic and rugged and wild surroundings, enlivened by sensational curves and dangerous drops, and interspersed with almost unnavigable passes, constitutes a paradise uncommonly beyond the scope of mortal mind and surpassing anything that has ever been explained in language or pictured by brush or pen of the most famous artist. This gorgeous expanse of picturesque wilderness, dotted by numerous fertilized spots where abundant growth can not help but attract and fill with wonder the unusual visitor, was for the first time within the past month traversed by the latest modern invention in vehicledom, and the wild, uncivilized, uncultivated area holding in its lap the gigantic mountains, with peaks ranging high into the dome of the azure, and with its dangerous gaping precipices and its yawning pitfalls of death, awakened to the fact that mortal man had invented a machine, a small insignificant car, that could climb the heights, glide through the valleys, and on the summit of the most difficult pass, stand supreme and cry "Excelsior"

"It is not necessary to repeat the fact that this is the first time an auto has passed over these dangerous roads and succeeded in covering the entire distance.

"The trip was beautiful, the danger great, but the party was delighted with what it saw, and even the most bloodcurdling escapes would not turn us back.

"If any one has ever been obliged to climb the narrowest of narrow, sandy trails, in a perpendicular direction skyward, and while in this precarious position turn a corner upwards into space, blue sky above, the same below, they can get an idea of Morrisey Heights. Along the side of a grand cliff the trail continued, and when once more terra firma is yours to motor on you are ready to breathe a thankful sigh. The trip was wonderful. It paid for all its hardships."

NEW YORK SHOW

BIG PREPARATIONS BEING MADE FOR THE EVENT

According to official statements the national automobile show held in Madison Square Garden last January, the artistic beauty of which caused endless comment will be far surpassed by the exhibition next January which will be the last to be held in the old amphitheatre.

The show committee and W. W. Knowles, the architect in charge of the decorations, have been working on a scheme of decoration of unusual gorgeousness to form a setting appropriate for the exhibits for many months past but no positive announcement can be made as yet of the general scheme which will predominate throughout the building. However, the decorative scheme for one section of the building, known as the "exhibition hall," has been worked out. The interior of this room will present a perfect illusion by means of paintings with fine perspective concealing the ends and sides. The effect will be that of an old landscape scene of lower California with its quaint arches, monastery bells, cactus plants and prairies. The architecture will be of Spanish design of the kind that was first introduced in this country in the sixteenth century by the Spaniards.

The landscape scenes can be viewed by the visitor through arches which will form a part of the gigantic pergola topped with vines which will be entwined about the pillars that support the pergola.

The center of the room will be open giving it an outdoor effect with a sky overhead. Orrate lamps will dangle amid the foliage and everything in the decoration will tinge real Spanish flavor. The paintings will be executed by Jean Paleologue, better known as "Pal," who painted the scenes of the Riveria which decorated this room at the last show. Mr. Paleologue has visited various sections of California boulevards in quest of "local color" in order to do justice to the work. Each detail of the decorative scheme is receiving special attention by the show committee and the whole will be in keeping with the exhibits.

If you want help at home or in your business, try The Sun "Want" column.

THE CITY ENGINEER

Gives His Opinion as to Merit of Two Sewer Plans

Up to today City Engineer Stephen Kearney had not stated his own personal opinion on the sewerage plans under consideration by the city government for the construction of a sewer that would drain the American Hide & Leather company's plant, and at the same time offer an outlet for the sewage of a portion of Wigginville. The Sun yesterday published a diagram showing alternate plans of draining Wigginville and explained the two plans that are proposed. One plan is to build a sewer across the Concord river from Lawrence street at Watson, to the American Hide & Leather company's plant; thence along the railroad tracks on the east bank of the Concord river to a point at the centre of Lawrence street near the cemetery gate.

By a different plan, as was stated in The Sun yesterday, the same point at the cemetery gate, and the same level may be reached by building a new sewer from that point to Moore street, and then lowering and enlarging the present sewer in Lawrence street from Moore street to South Whipple street.

City Engineer Kearney has looked well into both propositions and he believes that the plan including the lowering and enlarging of the Lawrence street sewer is the better plan.

"Up to the present time," said Mr. Kearney, today, "I have not expressed any preference as to plans. All I have sought to do is to carry out the orders of the city council, but as city engineer I think I ought not to take a back seat when a question of such importance is being discussed, when statements are being made that have no foundation in fact. I hold myself in readiness to carry out the orders of the city council, but when you ask me my opinion I feel free to state that the proposition including the lowering and enlarging of the Lawrence street sewer is the better proposition of the two.

"I see that Alderman Rountree has been quoted as saying that 2000 feet of ledge will be encountered between South Whipple street and Moore street I would like to know where Alderman Rountree gets his authority in this matter. He is not the kind of man to speak without authority, but I think it is up to him to state where he got it. He says it will cost more than $14,000 to go through the ledge there but he doesn't give any authority for this statement.

"I say that the proposition does not include the encountering of 2000 feet of ledge and I maintain that the lowering and enlarging of the sewer in Lawrence street between South Whipple street and Moore street can be done for $14,000.

"If it were a brand new sewer we would encounter perhaps 2000 feet of ledge, but it isn't a new sewer and that makes all the difference in the world. The story is a very simple one. There is no ledge to be encountered from the surface to the present sewer and all the ledge to be encountered is met in the distance that the sewer is to be lowered and it runs from zero to about four and one-half feet. You can estimate the work at $10 a foot and you will not exceed $14,000, and records in the city engineer's office show that similar work has been done for $8 a foot.

"Then there is another point to be considered and it is an important one, too, when it comes to the estimation of cost. It is a well known fact that the Lawrence street sewer would have to be lowered and enlarged between Moore street and South Whipple street, anyway. The records at my office show that that portion of the Lawrence street sewer has been the cause of more or less trouble from time to time and is inadequate at the present time. The engineers from the state board of health at the time that they made their investigation of the proposition that is now about to be acted upon, favored the proposition that I am now in favor of, the proposition including the lowering and enlarging of the Lawrence street sewer. They declared it would have to be done some time and in view of that fact I say that when the cost of the sewer is being discussed the cost of lowering and enlarging it between Moore street and South Whipple street should be deducted and should not be considered, because it matters not what plan the city council may see fit to adopt the Lawrence street sewer will have to be lowered anyway.

"It has been stated that this route of sewer would necessitate a siphon where the sewer would go under the Concord river and that is absolutely true and it is just as true that a siphon would be just as necessary if the other plan were carried out. A siphon would be necessary in either case. I think that is necessary in either to say at this time."

NURSE IS DEAD

SOME THINK SHE WAS KILLED BY POISON

NEW YORK, Oct. 3.—The body of Miss May Connors, supervising nurse at the Post-Graduate hospital, who died in the hospital on Sunday morning from the effects of carbolic acid, was shipped yesterday to Miss Connors' mother, Mrs. Ellen Connors, in Santa Fe, N. M.

Varying opinions were given as to the manner of Miss Conners' death. As the story appeared on a slip signed by Dr. Lippincott of the hospital and sent to the coroner's office Miss Connors was passing from one room to another carrying a tray upon which were pans of instruments and a bottle of carbolic acid. She slipped and fell, the bottle broke, and the acid splashed over her face and chest. The slip stated that the shock caused by the severe burns had probably affected Miss Connors' heart and that she had died at once.

The coroner's physician gave a certificate making the cause of death "carbolic acid poisoning by absorption." It was learned that Miss Connors had been burned by the acid in the amphitheatre room at an operation and that she had fallen within a few feet of the operating table. She was 33 years old.

CAPTAIN LANDERS

Has Been Acquitted By Court Martial

WASHINGTON, Oct. 3.—Captain Howard Landers of the coast artillery corps stationed at Fort Caswell, N. C., has been acquitted by court martial of the charge of wrongfully locking up a civilian on the reservation, according to unofficial reports. Captain Landers was charged with detaining a farmer in the guardhouse because a wagonload of watermelons was being sold to the soldiers at a price above that placed on them by the officer. The farmer appealed to Senator Overman, by whom the matter was brought to the attention of the war department.

If you want help at home or in your business, try The Sun "Want" column.

TREMONT STREET GARAGE TREMONT AND MOODY STREETS

BRING YOUR AUTOMOBILE TROUBLES

To this garage, and have them corrected by competent workmen, under a master mechanic, Peter J. McKenna. The repairing of Fords is our specialty.

LOWEST PRICES TELEPHONE CONNECTION

Automobile Directory

Buick — Lowell Auto Corp., 81-91 Appleton st., Phone 1662.

Oakland — Moody Bridge Garage, Corner Pawtucket and Moody Sts.

Inter-State — Frank D. Donovan, 388 Market st. Tel. 1249-2, or 268-2.

International — Auto wagon. E. E. Smith Co., agents for Lowell and vicinity. 43-45-47 Market st. Tel. connection.

Knox — Moody Bridge Garage, —Agent— Phone 2058

Maxwell — MACKENZIE & BRYANT, Agents. Tel. 3024. 11 Howard st.

Matheson-Six — Merrimack Valley Garage. 548 Moody st., near Pawtucket st., Layhon, Queen & Glynn, Props. Tel. 1276.

Mercier's — FAMOUS LIVERY, AUTO Hall City Garage. Phone—Office and Garage, 1911-1; Residence, 1911-2.

Oldsmobile — Lowell Automobile Corp., 81-91 Appleton st. Phone 1662.

Overland — M. S. Flendel, Phone 2188, Davis Square.

Pitts Auto Supplies — 7 HURD STREET Telephones 2952-1 and 2952-2.

Pratt-Elkhart "40" — New Model F. Agent for Lowell and adjacent towns. F. E. Adams, 1296 Middlesex st., Lowell. Tel.

Reo — GEO. F. WHITE, Agent for Lowell and vicinity. Supplies. North Chelmsford, Mass. Tel. Cars at City Hall Garage.

Schacht — Car, Upton & Gilman, Agents for Lowell and vicinity. 587 Middlesex st. Tel. 807-5.

Model 45 BUICK 1912 Model With Silent Motor Limousine Model Now On Exhibition

Lowell Automobile Co.

Appleton St., Near Postoffice

LAWYER GETS FORTUNE

Woman Gives it to Him to Spite Her Relatives

NEW YORK, Oct. 3.—A strange will, executed in the spirit of vengeance, was filed yesterday in the supreme court for purposes of construction.

The testator, Louise Klener, who died on July 1, 1910, at No. 127 Engert avenue, authorized Ferdinand F. Steinbach, chief legatee, to "take all legal means to prosecute Ida and Lena Reinhardt for wilfully and feloniously taking possession of my personal and real property, with intent to cheat, defraud and deprive me of the same."

Mrs. Klener was an inmate of an insane asylum at Poughkeepsie at one time, and Steinbach was instrumental in getting her released. In remembrance of his act in her behalf Mrs. Klener wrote in her will: "I give Ferdinand F. Steinbach the income of my estate (amounting to $1,200 a year) during his lifetime, and direct him to convert all of my estate into cash, and at his option to give all persons who aided him in my behalf such part of the same as may seem to him just and reasonable."

In the action brought by Mrs. Reinhardt to have the will construed, she contends that the above clause of the will invalidates it, because it creates a trust for life in Steinbach's favor that is indefinite in character. She asks the court to break the will and adjudge Mrs. Klener intestate.

Mrs. Reinhardt is the niece of Mrs. Klener, and the Lena Reinhardt mentioned in the "vengeance" clause of the will is Mrs. Reinhardt's daughter. For several years Mrs. Klener and the Reinhardts lived together at No. 221 Chrystie street in a house that Mrs. Klener owned. When Mrs. Klener became feeble from age the Reinhardt's moved her to a farm in Westchester, and later to Yonkers. Before Mrs. Klener was committed to the Hudson River State hospital at Poughkeepsie in November, 1908, she transferred her Chrystie street property to Lena Reinhardt.

Steinbach was finally appointed committee for Mrs. Klener, and he instituted habeas corpus proceedings for her release. Justice Morschauser decided that while she was competent to make a will she was not capable of managing her own affairs. He paroled her in Steinbach's custody. Steinbach succeeded in having the transfer of the Chrystie street property to Lena Reinhardt cancelled.

Three days after Mrs. Klener was released from the asylum she made the will to which objection is now made. After her aunt's death Mrs. Reinhardt filed a contest of her will, but the surrogate admitted it to probate. Then Mrs. Reinhardt instituted the supreme court action, through Attorney Thomas C. Larkin, to have the will construed.

IS HEIR TO $83,000

But Old Odd-Job Man is Not Allowed to Wed

NEW YORK, Oct. 3.—If Toney Vogel had fallen in love too weeks ago, he might have found difficulty in discovering two friends to be witnesses of his wedding, but it is doubtful if any of his neighbors in Huntington, L. I., would have taken enough interest to interfere with the match. Why should they? Tony was merely a poor old odd-job man, who lived alone in a shabby cottage which had been neglected since his wife died, two years before. He had no relatives nor friends. He had merely proved the ancient proverb that when poverty comes in at the door, love and friendship fly out the window.

But last week poverty suddenly gathered up her duds and walked out of old Tony's door. And the residents of Huntingdon had scarcely recovered from their amazement when love flew in at his window. It is a poor proverb that doesn't work both ways.

$83,000 Coming to Him

Thereupon the people suddenly began to realize what a charming personality had lain hidden under Tony's exterior for so many years. They realized that there had always been something aristocratic about the way he carried out the ashes, and a distinct patrician air about the way he had worn his rags. Decidedly, Tony, at the giddy age of 65, could not be allowed to make a mesalliance. Not when he had $83,000 coming to him.

The $83,000 had astonished Tony far more, apparently, than it had this perspicacious neighbors. He came home to his lonely cottage about a week ago, after earning a quarter by raking leaves off a lawn and found a messenger awaiting him. The messenger had come from Douglas Conklin, president of the Bank of Huntington, and the message was that an uncle of Tony's had died in Germany and had left a fortune to his venerable nephew.

Mecca For Village Pilgrims

Tony was a bit dazed by the suddenness of his good luck. He didn't fully realize what it meant until he discovered the change that had taken place in the attitude of other people toward him. His door, whose threshold had hardly been crossed by a single person other than himself in two long years, became a mecca for village pilgrims. He actually received letters.

Most of Tony's callers and communicants were of the gentler sex. They pitied his forlorn condition. They knew he must be very lonely. They dared to surmise that his home needed the attention of a housekeeper.

Tony received the first proffers of service in blank bewilderment. But the idea gradually took possession of him. And two days ago one of the fair applicants got the position as his housekeeper.

Love Came In 24 Hours

She was not exactly youthful, but she certainly knew how to put that cottage in order and how to cook a real dinner, and how to have Tony's pipe ready to his hand when the dinner was over. It took just about twenty-four hours for love to fly in at the window.

But yesterday when Tony and she journeyed into the town to obtain a marriage license, the town clerk refused to grant it. Interest in Tony had not diminished, but it had ceased to be benevolent. Opinions had been expressed that the newly valuable citizen was becoming a dupe. Thus the license was refused until an inquiry could be made.

Now Tony threatens to go back to Germany and be married there.

SUED FOR $25,000

Wealthy Man Says it is Case of Blackmail

PHILADELPHIA, Oct. 3.—E. Chester Fell, wealthy, with a beautiful wife and two children, who recently was sued for $25,000 damages by Miss Iva Nuttall of Waterbury, Conn., the young woman alleging that Fell had made violent love to her and had apparently forgotten that he was a married man, is a much perturbed individual.

When seen yesterday Mr. Fell characterized the breach of promise suit as a gross libel. Eventually he declared it was a case of blackmail and that there was absolutely no foundation for it.

"But what have you to say about 100 or more letters alleged to have been written by you and which Miss Nuttall declares she will produce?" Mr. Fell was asked.

"She will never produce those letters. They are simply myths. There is nothing to that."

"You see, it was this way," continued Mr. Fell, "my business as a legal blank publisher takes me away from home a great deal. I often have business in Waterbury, Conn., where Miss Nuttall resides, and while there on business I met her. I never was especially intimate with her and I don't see what grounds she could have for a breach of promise suit. She most certainly knew I was married, as all my friends know how proud I am of my wife and children. This is a scheme to get money out of me, or Miss Nuttall is badly advised."

Mrs. Fell said:

"When Mr. Fell takes a business trip he always tells me all about it when he comes home. He tells me about the stenographers of his business friends, how they look, how they dress and how they act. He casually mentioned Miss Nuttall's name to me. I know there is nothing wrong and I have the greatest faith in my husband."

Miss Nuttall alleged that Fell made violent love to her, even going so far as to make pretence of setting the marriage day. According to Miss Nuttall the marriage was to have taken place on June 1, and when it was postponed she journeyed to Philadelphia and ascertained that Mr. Fell is a married man. The breach of promise suit followed.

BURGLARS GET $500

SAFE IN SOUTH END IN BOSTON ROBBED

BOSTON, Oct. 3.—Opened in exactly the same manner that a housewife would open a can of tomatoes, the steel fireproof safe four feet square in the office of the South End Poultry company at 322 Albany street was discovered yesterday morning to have been looted, over $500 in silver being taken by the burglars.

For years safe breakers have attacked the front of the safe in vain. In the past few years a foreign element has entered the local criminal world and found that the majority of safes when toppled over can be opened from the back with a gigantic can opener made out of the strongest crowbar a blacksmith can forge.

The safe, which is a fireproof one, with an outer shell of steel encasing a six-inch layer of cement, was first drilled with a shoulder brace and then this gigantic can opener probably utilized, although a large pair of shears used in snipping away sheet iron was discovered, which may have been used.

The police have no clue to who the burglars are, but believe it the work of a gang compelled to leave New York because it was under suspicion by detectives there.

Bloodine Blood and Kidney Tablets cure Kidney and Bladder Diseases by curing the cause.
The Bloodine Corporation, Boston, Mass.
Gentlemen: Kindly send me six boxes of Bloodine Blood and Kidney Tablets. They have helped me more than any remedy I have ever taken. I am old, ruptured and I suffer much from Kidney and Bladder Trouble. I have only a few doses left of the sample box you sent me, so kindly send Tablets promptly. Youre truly,
Thomas Taylor, Adams, Ill.
Falls & Burkinshaw, Brunelle's Pharmacy, Noonan, The Druggist, John T. Sparks & Co., N. Pelkes.

MANHATTAN CLUB

Holds Annual Meeting and Election

The Manhattan club, that hustling social and athletic organization in the "Grove" section, held its annual meeting Sunday afternoon in the cosy quarters of the club in upper Gorham street. Indeed the large attendance of members and the grist of applications of new members demonstrated beyond the peradventure of a doubt that the club is in a healthy condition and bids fair to be a fixture in the life of that growing section of Lowell.

At the business meeting of the organization 28 applications for membership were read and duly referred. This is the largest number of applications received at a single meeting since the inception of the club. Other routine matters were attended to and then came the election of officers, in which much interest was evinced. A keen though entirely friendly rivalry has been on for some weeks for the coveted positions, for the Manhattans believe that where friendly contests are inaugurated the organization is invariably the gainer.

The report of the balloting committee disclosed the following as the lucky members: President, Charles L. Crowley; vice president, Charles Emerson; financial secretary, William Donnellan; financial secretary, Daniel McCarthy, and treasurer, John Ready. Immediately after the election, the officers were installed. President Chas. L. Crowley presided. Each officer responded with brief remarks.

The following entertainment program was run off in true Manhattan style, for the club has some rare talent in its membership: Song, Mr. John Fraley; song, John Ready; buck and wing dance, Mr. Fred Brady; piano solo, Mr. John Ball; selection by the Manhattan club orchestra; song, Manhattan club quartet, Mr. Frank Doherty, Mr. Leo Crowley, Mr. William Clinton and Mr. Forsythe; song, Chas. Emerson; song, Charles Fitzpatrick; recitation, Mr. Thomas Spencer; song, Mr. Daniel McCarthy; duet, Mr. John Ward and Mr. Albert Oleson; song, Mr. Joseph Ready. The Manhattan club orchestra furnished the music.

MAN DROPPED DEAD

Became Excited While Attending a Fire

CANAAN, Me., Oct. 3.—In the excitement attending a fire which destroyed a grocery store and dwelling, four dwelling houses and a small saw and grist mill today, Dr. H. L. Shean, one of the oldest practicing physicians in Somerset county, was stricken with heart trouble and died shortly afterward. He was 65 years of age and had practiced here for 35 years.

The property damage caused by the fire did not exceed $12,000, and it was partly covered by insurance. Further loss was prevented by the timely arrival of a fire engine from Skowhegan.

FACTORY DESTROYED

Fire Caused Loss Estimated at $100,000

NEW YORK, Oct. 3.—Fire swept the Robert Reiner embroidery plant at Gregory avenue and the Hackensack pike, Weehawken, yesterday afternoon, and caused damage to the extent of $100,000. One hundred men and women employed in the factory escaped uninjured.

The blaze started on the first floor. Those on the upper floor ran for the fire escapes and stairways. The men formed lines, reassured the women, and assisted them to safety.

In the office on the first floor, unconscious of danger, Miss Margaret Briscoe, the bookkeeper, was bending over a ledger. When the fire burst into the office, darting about at her very heels, Miss Briscoe gathered the books under her arm and taking $700 from the safe escaped to the street. The books, money and a few pieces of furniture were all that was saved.

The intensity of the fire caused it to spread to adjoining houses in Gregory avenue. Two two-family houses owned by Samuel Bauman were damaged. The authorities of Weehawken called on Union Hill and West Hoboken for aid and the fire engines were sent from those towns. There was $60,000 insurance on the property. Mr. Reiner, the proprietor, is in Switzerland with his wife.

GOLDEN WEDDING

Mr. and Mrs. Howard Observe Anniversary

A pretty gathering of relatives and friends took place last night at the home of Mr. and Mrs. Henry Howard, 1612 Lakeview avenue, the occasion being the golden wedding of Mr. and Mrs. Adoniram Howard, parents of Mr. Henry Howard.

The venerable couple were married 50 years ago yesterday in Brockton, and they have been living in this city for a number of years. The event last night was an informal one, only the relatives and closest friends attending. A pleasant evening was spent, including vocal and instrumental selections, followed by a dainty light lunch.

Mr. and Mrs. Howard were the recipients of many beautiful gifts, including several gold pieces of large denominations. They are both in the best of health, and making their home with their only son, Henry, who is the father of two charming children.

CHARLES W. MORSE

Gives Up His Fight for Freedom

ATLANTA, Ga., Oct. 3.—Charles W. Morse has ceased his fight for liberty, for the present at least.

On Monday morning his attorneys will go before the United States circuit court and ask permission to withdraw the appeal they made last June from the decision in the case of Judge Newman of the United States court without prejudice to their client.

This means that Mr. Morse will be able to renew the appeal at any time. It is generally believed, however, that he recognizes that he has no chance to secure his liberty for the present and is willing to bide his time. He is taking counsel's advice.

His attorneys contend and there has been little dispute on the point, that he was over-sentenced by five years; that under the statutes on which he was convicted 10 years was the maximum, whereas he was given 15 years.

Judge Newman ruled in the case that even if the New York court which convicted him was in error in adding on five years, that the proper time to settle this point would be at the expiration of the 10 years of service or at the expiration of the time at which under a 10-year sentence he would have the right to ask for a parole.

Within the next year or so Mr. Morse would be permitted under the parole system to ask a parole, if his sentence was 10 years. Whether he would be given the liberty he desires, however, is another point.

Some believe that he will remain in prison until he has served his 10 years. At that time there is little doubt that he will be able to secure his freedom.

OGDEN INDICTED

TOWN TREASURER IS CHARGED WITH EMBEZZLEMENT

PROVIDENCE, Oct. 3.—The grand jury yesterday returned three indictments against John Ogden, formerly treasurer of North Providence. The three complaints cover alleged embezzlements of town funds amounting to $4700.

Ogden denied his guilt before the lower court, gave surety in $6000 and declared it his intention to seek acquittal at the hands of the town electors in November. He will appear on Friday.

The four men who are alleged to have robbed Samuel Butler, a Boston junk dealer, of $7500 here on July 18 were indicted. William C. Crane and James T. Jones, both of Boston, are now under bail, while "Big Lem" Strausneider, alleged to have been the leader of the band and who is well known by the police in different parts of the country, and Charles Kane have not been apprehended. Capiases have been issued for their arrest.

Jones was indicted for conspiracy to defraud and robbery, and bail was fixed at $11,000. The indictments against Crane and Strausneider were for conspiracy and Kane was indicted for robbery.

Lowell, Tuesday, Oct. 3, 1911.

A. G. Pollard Co.

THE STORE FOR THRIFTY PEOPLE

The Fall Fashions In

BUTTERICK'S PATTERNS

Are shown in a remarkable number—the most popular designs and the easiest to work with. New sheets ready.

A Great Selling of

FLOOR COVERINGS

Fibre Mattings and Rugs at a small fraction of the usual prices. We're selling 36 inch. mattings at 17c and 19c a yard. Regular prices 29c and 37½c.

SMALL WOOL and FIBRE RUGS

SIZE 27x54, extra heavy twist weave, for bathrooms and chambers, usually sold at $1.98. On sale at 89c Each

SIZE 27x54, wool and fibre, strictly fast colors, good on both sides, very choice assortment, worth $1.50. Sale price .....69c Each

36x72 IN. WOOL AND FIBRE $2 RUGS, Each.....89c

36x72 RUGS, perfect, in reds. Sale price.....19c Each

SAMPLE PIECES, 1 yard by 1½ yards. Sale price 29c Each

Rug Dept. Second Floor

For Rent A comfortable room in Davis Block, has running water, gas and steam heat. Inquire at the office.

Not All Good Things Come Out of America

Germany discovered Persil, a compound for washing clothes that is harmless to the clothes as well as a sure and certain cleanser for all sorts of fabrics, either delicate laces or greasy overalls.

PERSIL does *without rubbing* the work that strong soap can not do without plenty of elbow grease or back-breaking work.

15c & 25c

At All Grocers

ORDER YOUR COAL

NOW WHILE LOWEST PRICES PREVAIL

We have all grades of hard and free burning coal. We also handle

LOWELL GAS CO.'S COKE, MILL KINDLING, HARD AND SLAB WOOD AND SPRUCE EDGINGS.

Give Me a Trial Order

W. T. Griffin

189 APPLETON STREET

I put up bag coal for stores. All orders for $1.00 worth or more promptly delivered.

Telephone 683

LOWELL COMMERCIAL COLLEGE

Now open for courses in Gregg or Pitman Shorthand, Typewriting, Bookkeeping, Penmanship and associated studies. Graduates placed in office positions.

Enter Any Day or Evening

Call, Telephone or Send for Catalogue,

7 MERRIMACK SQUARE

BETWEEN TWO FIRES

Youth's Love-Making Gets Him in Trouble

TRENTON, Oct. 3.—"If I make love to the girl her parents will shoot me, and if I don't, she will try to kill me, so I am between two fires," declared Frank Dileo, a Trenton high school student, in appealing to Judge Reese last evening, at the second district police court for protection against Mary Boozany, a pretty girl.

He charges her with having held him up at the point of a revolver Saturday night, threatening to shoot if he did not return $100 she claimed to have loaned him.

Dileo said that he had never borrowed any money from the girl, but that she was formerly his sweetheart, and was displeased because he had discontinued his attentions to her. He stated that when he summoned the police to her home, the girl told the policeman that she would shoot him sooner or later.

"It is a case of love gone mad," said Dileo. "The girl likes me, and I have kept away from her because her parents dislike me. Rather than displease them further by continuing my attentions to her, I have chosen to meet her in police court and have the trouble settled.

The girl was in court and declared she had loaned Dileo various sums at different times, amounting to $100. He had promised to repay it. She did not deny threatening Dello with a revolver.

Judge Reese dismissed the complaint saying it was a matter for the civil courts, if any legal action were taken at all. The young man and maiden are son and daughter of neighboring saloonkeepers.

TO PREVENT FIRES

Action Taken By Chamber of Commerce

BOSTON, Oct. 3.—Recommending a law creating a fire bureau to examine the report of every fire in this city, the installation of a high pressure fire service in the congested portion of the city and laws tending to reduce the fire hazard, the committee on fire prevention of the Boston chamber of commerce appointed last year to report on conditions in Boston gave out its findings today. The committee favors the enactment of a law prohibiting the construction of any but fire proof buildings within the congested business district.

KILLED BY CAR

BOY WAS STRUCK WHILE PLAYING BASEBALL

NEW YORK, Oct. 3.—A fast approaching street car was unnoticed by a group of boys playing baseball in East One Hundred and Sixteenth street, between Fifth and Madison avenues yesterday afternoon, and when Philip Siegel, twelve years old, of No. 15 East One Hundred and Sixteenth street, ran to the street after the ball he was struck by the car and killed.

The motorman, Joseph Currie, of No. 608 Tenth avenue, saw the ball roll into the street and supposed that one or more boys would come tumbling after it. He applied the brakes, but the grade at that point prevented him from bringing the car to a stop until after the body of the boy had been tangled up in the forward trucks.

Because of the Jewish holiday the streets in that neighborhood were filled with people. A moment after the accident they had completely blocked the thoroughfare. Among those who struggled to the side of the car was Mrs. Rose Kemmie, an aunt of Philip Siegel. When she learned that the victim was her nephew she became hysterical and begged bystanders to aid in extricating the body.

SAVED FROM AN OPERATION

By Lydia E. Pinkham's Vegetable Compound

Peoria, Ill.—"I wish to let every one know what Lydia E. Pinkham's remedies have done for me. For two years I suffered. The doctors said I had tumors, and the only remedy was the surgeon's knife. My mother bought me Lydia E. Pinkham's Vegetable Compound, and today I am a healthy woman. For months I suffered from inflammation, and your Sanative Wash relieved me. Your Liver Pills have no equal as a cathartic. Any one wishing proof of what your medicines have done for me can get it from any druggist or by writing to me. You can use my testimonial in any way you wish."—Mrs. CHRISTINA REED, 165 Mound St., Peoria, Ill.

Another Operation Avoided.

New Orleans, La.—"For years I suffered from severe female troubles. Finally I was confined to my bed and the doctor said an operation was necessary. I gave Lydia E. Pinkham's Vegetable Compound a trial first, and was saved from an operation."—Mrs. LILY PEYROUX, 1111 Kerlerec St., New Orleans, La.

The great volume of unsolicited testimony constantly pouring in proves conclusively that Lydia E. Pinkham's Vegetable Compound is a remarkable remedy for those distressing feminine ills from which so many women suffer.

ALLAN LINE

TO LIVERPOOL, GLASGOW, HAVRE

SHORTEST ATLANTIC PASSAGE

Four Days at Sea

Via picturesque St. Lawrence river. Irresistible accommodation. Large modern triple-screw steamers. Turbine engines, eliminating vibration, ventilating systems throughout, abolishing odors and continually renewing air. Wireless, submarine signals, every device for safety and comfort. Cabin $70.00, second cabin $50.00, third-class $30.25.

DENIS MURPHY, 19 Appleton St.
FREDERIC B. LEEDS, 5 Bridge St.
H. & A. ALLAN, 90 State St., Boston

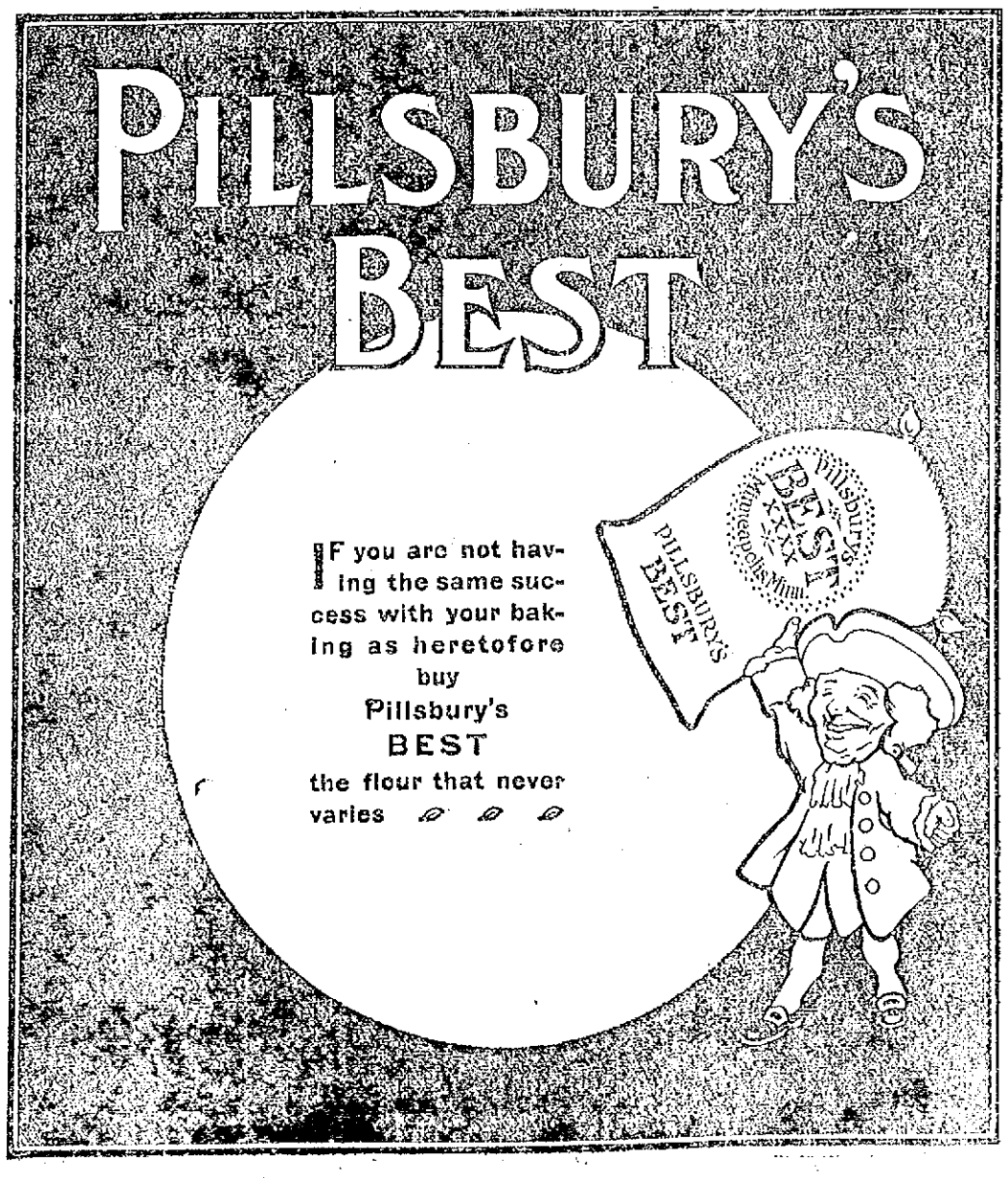

32 KNOWN DEAD

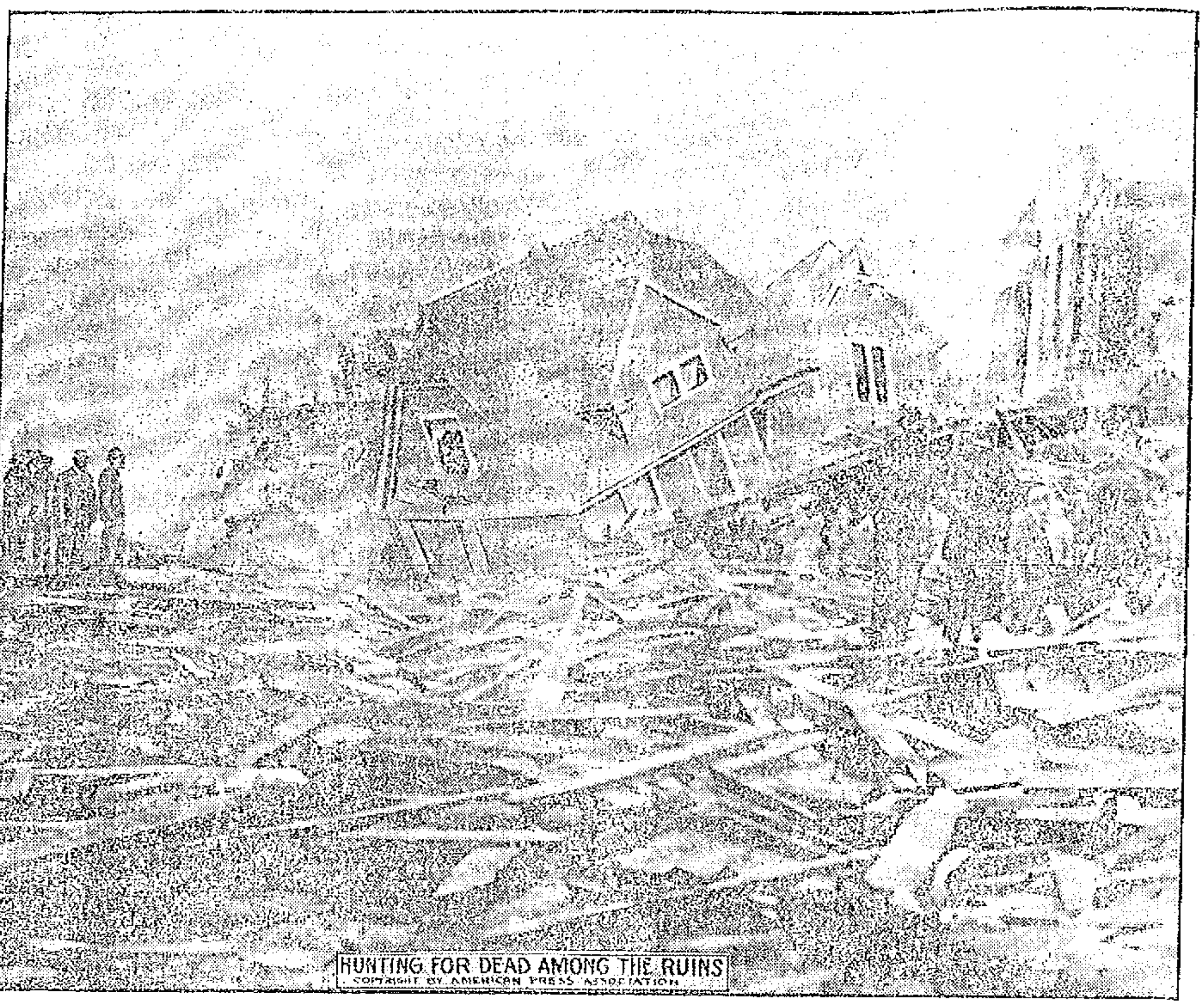

HUNTING FOR DEAD AMONG THE RUINS
COPYRIGHT BY AMERICAN PRESS ASSOCIATION

54 Other Persons Reported Missing Since the Flood in Austin, Pa.

AUSTIN, Pa., Oct. 3.—Relief work during the night revealed no new horrors and Austin today believes that it knows the worst of the calamity that overwhelmed it Saturday afternoon when the waters of the broken Bayliss dam swept the valley. The list of known dead stood this morning at 32 while the census showed 54 still missing.

Effective organized relief is well under way and help is being offered from many communities in the state. Philadelphia sent word that $5000 had been raised and was on the way. Dubois, Pa., had 150 volunteers and 200 laborers that would be in this morning while Wellsboro, Pa., had raised $2200 in a few hours.

More laborers on the state rolls have been ordered in this morning. They will come in bunk cars with three days' rations to preclude their being a drain on the relief supplies and resources.

Three camp kitchens ordered by the adjutant general's department will feed the laborers.

It was definitely learned today that Costello does not need aid.

Great inroads have been made into the mass of tangled debris. A steam log roller at work yesterday along the tracks of the Buffalo and Susquehanna, whose tracks lay through the middle of the wreckage, cleared great spaces. Beneath one building three bodies were found. They were those of a mother, an infant and child about five years old, all terribly mutilated. With daylight further inroads on the wreckage were started. Indications are today that by the end of the week the railroad will be opened through to Costello, enabling the carting away of useless wreckage.

No reports of any illness prevalent because of privations suffered have been made.

The state constabulary is effectively policing the section. Eight arrests for petty thieving have been made.

Eighty men in bunk cars reached Austin during the night and Health Commissioner Dixon has word that 200 more will arrive this afternoon. They will swell the total laboring force, he says, to 800 men. Commissioner Dixon said:

"We expect to have the ruins cleared by tomorrow night. We will work all night tonight by torches searching for bodies. Under no circumstances will we burn the debris until the last body there has been recovered. What we need most is food. Please urge the public to send foodstuffs. Two carloads came in this morning but it will last only today and our reserve is dwindling. We have word from our representatives in Costello that the situation there has improved. We expect to send 150 men to aid in the work there today."

Continued to page nine

"ALL GREEK" TO JURY

The Berdos Case Keeps Lawyers Busy Arguing

"This is all Greek to you, gentlemen, in more senses than one," said Judge King to the jury in the case of Berdos vs. Tremont & Suffolk mills at the superior court this morning.

His Honor was right for the jury at that time had been trying to look wise for an hour during which time Lawyers Wier for the plaintiff and Dunbar for the defence argued continuously over the admission of evidence relative to the laws and rules of Greece in regard to the keeping and nature of birth records, a great issue in the case being the age of the plaintiff who it is alleged was employed by the defendant company before he had attained the legal age of 14 years. A Greek lawyer from New York who was versed in the lore of his native country was on the stand during the morning but got little opportunity to say much as each question put to him was stubbornly fought by Mr. Dunbar for the defence.

At one stage of the proceedings Judge King remarked: "My impression, gentlemen is, that you are both preparing for a fourth trial of this case." The case has been tried twice previously. The case will go probably into tomorrow.

FIRE IN A GARAGE

Sparks From Anvil Started Blaze

The fire department was called out to the City Hall garage in Moody street shortly after seven o'clock this morning to extinguish an incipient blaze. The fire was caused in a peculiar manner. Some of the employes of the place after removing gasoline from machines allowed some of the fluid to spatter about the floor and while one of the mechanics was at work at an anvil a spark from the anvil ignited the gasoline. The men in the repair shop fearing the fire might spread to the other parts of the garage and the machines, sent a telephone alarm to the central fire station. The fire department responded promptly and extinguished the blaze. There was no damage done.

If you want help at home or in your business, try The Sun "Want" column.

JUDGE GOODNOW

HAS MADE PEACE BETWEEN 1,250 COUPLES

CHICAGO, Oct. 3.—In the first six months of Chicago's first court of domestic relations Judge Charles Goodnow has been able to patch up 1,250 cases without a trial. During this time the judge listened to 2,484 cases of domestic trouble and married 51 couples. All except two of these marriages have been happy as far as the court can ascertain.

"Home has just been heaven, judge," said one grateful wife, "since you talked to Jim. I didn't think anyone could do so much for us."

FUNERAL NOTICE

HAYES—Died in this city, October 3, Ellen Hayes. The funeral will take place tomorrow morning at 8.30 o'clock from the parlors of Undertaker John J. O'Connell. A high mass of requiem will be sung at St. Peter's church at 9 o'clock. Burial in St. Patrick's cemetery.

LOWELL SOLDIER BOY

Wins a Bride in the Far Away Philippines

A romance of the faraway Philippines in which a gallant Lowell soldier boy wins a charming bride is disclosed by the recent arrival in Lowell of invitations to the marriage of Lieut. J. Douglas Rivet, U. S. A., to Miss Mary Helen Stout, of Traverse City, Mich., daughter of Rev. and Mrs. Charles Tulliss Stout of that city, which will take place on Thursday, Oct. 5th, at Grace church, Traverse City.

The happy couple will be at home after Dec. 12th at the Presidio of Monterey, Cal., where Lieut. Rivet is now stationed after an honorable career in the Philippines.

Mrs. Rivet, mother of the groom, and daughter Miss Helene Rivet, bookkeeper for Louis Grunewald, Jr., the Central street piano dealer, left yesterday for Traverse City to attend the wedding.

Lieut. Douglas Rivet is the son of the late Francis Rivet, a well known lawyer, and first became noted in militia circles while a member of the Lowell High school regiment in which he far outdistanced all comers as a crack driller. Upon graduating from the High school he enlisted in Company C, Sixth regiment, as a private but was soon made corporal, sergeant and lieutenant. While a member of Company C he became famous as a crack driller and had medals by the score for his proficiency, being the champion individual driller of the Massachusetts militia. His extraordinary ability as a militiaman earned for him the privilege of taking the examination for a commission in the regular army which he passed with a high rank. A short time after his appointment to the regular army he was assigned to service in the Philippines where he distinguished himself in the regular service of Uncle Sam. While in the Philippines he met his bride, who was on a tour of the world. At the conclusion of his service in the Philippines Lieut. Rivet was transferred to the Presidio in California, where he and his charming bride will henceforth reside. A host of Lowell friends unite in wishing the happy couple long life and prosperity.

MANY LIVES LOST

Heavy Storm Broke Over the North Sea

AMSTERDAM, Holland, Oct. 3.—A heavy loss of life and considerable damage was caused in Zeeland and other provinces in which communication was restored today, by the storm that broke over the North sea coast on Sunday.

Of 130 Mussel fishing boats belonging in the village of Bruine, 120 were lost or damaged. Forty-five vessels were wrecked in the waterways between Dordecht, a city on an island in the Meuz, and the North sea. Most of the crews were drowned.

Twenty-eight bodies have been washed up near Steenergen.

CUT HIS WRIST

CECIL SOMERS MET WITH PAINFUL INJURY

Cecil Somers, residing at 802 Rogers street, had a narrow escape from being badly hurt today. He was at work on a house in Riverside street and was using an axe when the handle broke and caused a laceration of the wrist. The ambulance was called and he was taken to the Lowell hospital where he received treatment.

War dance, Kickapoos, Asso., Thurs.

TODAY'S STOCK MARKET

NEW YORK MARKET

Stocks	High	Low	Close
Amal Copper	51¼	49⅝	49⅝
Am Car & Fn	45½	45½	45½
Am Loco pf	105⅝	105⅝	105⅝
Am Smelt & R	64⅝	63¾	63⅞
Anaconda	32½	32½	32½
Atchison	102⅞	102⅜	102⅝
Balt & Ohio	96½	95	95¾
Br Rap Tran	74¼	73⅞	73⅞
Canadian Pa	227	226	226⅝
Cast I Pipe	12¼	11⅞	12¼
Cent Leather	21½	21⅛	21⅛
Ches & Ohio	71¾	71½	71½
Col Fuel	27	26⅞	26⅞
Consol Gas	136¼	135	135½
Den & R G pf	46½	46½	46½
Erie	30¼	30	30
Erie 1st pf	49⅞	48⅞	49
Gen Elec	149¼	148½	148½
Gt North pf	124	123	123½
Gt No Ore ctf	47½	47	47
Illinois Cen	135¼	135¼	135¼
Int Met Com	15⅛	14⅞	15
Int Met pf	44	43¼	44
Int Paper pf	46⅞	46⅞	46⅞
In S Pump Co	29	29	29
Kan & Tex	28⅜	27⅞	27⅞
Louis & Nash	141	140	140
Missouri Pa	38⅜	37¾	38
Na Lead	46½	46½	46½
N Y Central	104	103¼	104
No Am Co	65⅝	65⅝	65⅝
Nor & West	102¼	102¼	102¼
North Pacific	114½	113⅞	113⅞
Pennsylvania	120⅜	120⅛	120½
People's Gas	104	104	104
Reading	140¼	138½	139¼
Rock Is	23⅞	23⅝	23⅝
Rock Is pf	45¼	45¼	45⅜
St Paul	109	106⅜	107⅜
So Pacific	107½	106⅜	106⅜
Southern Ry	26⅜	26	26¼
Southern Ry pf	65¼	64¾	65¼
Texas Pac	24½	24½	24½
Third Ave	9	8	9
Union Pacific	161¼	159¾	161¼
Union Pac pf	90¼	90¼	90¼
U S Rub	44⅞	42¾	44⅜
U S Rub pf	108	108	108
U S Steel	62⅛	60¼	60⅝
U S Steel pf	110	109	109¼
U S Steel 5s	101½	101½	101½
Utah Copper	41¼	40½	40½
Wab R R pf	22	22	22
Western Un	77½	77⅛	77⅛

Money Market

NEW YORK, Oct. 3.—Prime mercantile paper 4¾. Sterling exchange steady at 482.50 for 60 day bills and at 485.95 for demand. Commercial bills 481⅞. Bar silver 52¼. Mexican dollars 45. Government bonds steady. Railroad bonds steady.

Money on call steady, ruling rate 2, last loan 2, closing bid 1¾, offered at 1⅞. Time loans easy. 60 days 3½, 90 days 3¾. 6 months 3¾-4.

Cotton Futures

	Opening	Close
October	9.80	9.83
November		9.86
December	9.90	9.90
January	9.81	9.86
February	9.81	9.82
March	9.92	9.90
April	10.00	10.05
May	10.10	10.12
June		10.15
July	10.08	10.15

STOCK MARKET

WAS HEAVY AT THE CLOSE THIS AFTERNOON

B. & O. Made a Sudden Spurt Upward—New York Central Reached 104—General List Moved In a Listless Fashion

NEW YORK, Oct. 3.—On a moderate volume of trading stocks rose fractionally at the opening of the market today. Canadian Pacific made the greatest advance with a gain of a point. N. Y. Central responded to a favorable August report by rising ¾. Interboro-Met. pfd. gained the same amount and Central Leather and Lehigh Valley ½.

As was the case yesterday stocks were supplied freely when prices were mounting and the favorite issues reacted 1 to 1½ with the list generally selling well below last night. St. Paul was exceptionally weak, falling from 109 to 106⅝. It closed yesterday at 108½. The extreme weakness of this stock revived the rumors of possible dividend reductions and also affected other western stocks unfavorably. Union Pacific and Amalgamated Copper sold a point below yesterday's closing. U. S. Rubber continued its recent notable result, advancing over 2 points to 44¾, compared with 30½, its low price of about a week ago. The 2nd pfd. jumped six points to 75 on one transaction.

Throughout the morning session the market exhibited a fairly strong tone and prices advanced from fractions to as high as three points. The trading was brisk and a tone of confidence prevailed.

The usual dullness prevailed at midday and prices varied scarcely more than small fractions. Traders were inclined, however, to put out more stock on the theory that the tendency was downward rather than otherwise. Opposition to the American Tobacco plan which may take on formidable proportions was a deterrent to bullish activity. Forces were at their lowest by one o'clock with marked weakness in United States Steel, U. P. and Amalgamated Copper.

The market rallied in feeble strength. As the recovery failed to bring out new selling orders the bulls became more confident and their purchases infused a little life into the trading.

The market closed heavy. Baltimore & Ohio made a sudden spurt upward of 1½ and New York Central mounted again to 104. The general list was not stimulated by these exhibitions of strength and moved in a listless fashion. Prices crept up to within a fraction of yesterday's close but in the last few minutes' active selling was renewed.

Cotton Spot

Cotton spot closed quiet. Middling Uplands 10.20. Middling Gulf 10.45. No sales.

BOSTON MARKET

Stocks	High	Low	Close
Adventure	4¼	4¼	4¼
Allouez	24½	24½	24½
Am Ag Chem Com.	47½	47½	47½
Am Ag Chem pf.	100	100	100
Am Pneumatic	3⅝	3¾	3¾
Am Pneu pf.	14½	14½	14½
Am Tel & Tel.	133¾	133½	133⅝
Am Woolen pf.	87⅝	87⅝	87⅝
American Zinc	22¼	21½	22
Arcadian	2⅛	2⅛	2⅛
Arizona Com	85	65	79
Boston & Albany.	220½	220½	220½
Boston Elevated	125	125	125
Boston & Maine.	100	99¾	100
Butte Coal'n	15	14¾	15
Cal & Arizona.	49	48	48½
Cal & Hecla.	390	390	390
Chino	17⅝	17⅝	17⅝
Copper Range	50	50	50
Daly-West	5½	5½	5½
Franklin	6¾	6½	6½
Giroux	3⅞	3¾	3¾
Granby	28	28	28
Greene-Cananea	5⅞	5¾	5¾
Hancock	18½	18½	18½
Indiana	6¾	6¾	6¾
Lake Copper	25	24½	24½
Mass	5	5	5
Mass Electric	19¼	19	19
Mass Electric pf.	90¼	89¾	89¾
Mass Gas	90	90	90
Mohawk	38	38	38
Nevada	16	16	16
N Y & N H.	132¼	132¼	132¼
North Butte	24½	23¾	24¼
Old Dominion	36½	36½	36½
Osceola	83	83	83
Quincy	60	60	60
Shannon	7⅜	7⅜	7⅜
Swift & Co.	100	100	100
Tamarack	12	11¾	11¾
United Fruit	188½	188	188½
United Sh M.	42¾	42	42
U S Coal & Oil.	33½	33½	33½
U S Smelting.	32	31½	31½
U S Smelting pf.	46	46	46
Utah Cons	12	11¾	11¾
Wolverine	90	88½	90

BOSTON CURB MARKET

Stocks	High	Low	Close
Amal Nev	11	8½	8½
Bay State Gas	17	16	16
Boston Ely	99	95	99
Davis-Daly	92	88	88
La Rose	4	4	4
Majestic	38	37	37
McKinley	1⅝	1¾	1⅝
Nev Douglas	2¼	2¼	2¼
Oneco	1¼	1¼	1¼
Raven	28	25	25
R I Coal	2	1⅞	1⅞
Silver Leaf	3	3	3

SIXTEEN INJURED

Train Was Derailed at Hagerstown, Md.

HAGERSTOWN, Md., Oct. 3.—Through the derailing of the Gettysburg express on the Western Maryland railroad near the Maryland-Pennsylvania line today, 16 persons were badly injured. Relief trains with physicians aboard were immediately despatched from Baltimore and Hanover, Pa., and a wrecking train was hurried to the scene from this city.

GREAT LEGAL BATTLE

The Eddy Case Before Supreme Judicial Court

BOSTON, Oct. 3.—The great legal fight to determine whether New Hampshire or Massachusetts is entitled to an inheritance tax on the estate of Mrs. Mary Baker Eddy, which is valued at more than $2,000,000 was begun before Judge Morton in the supreme judicial court today. There was a large attendance from New Hampshire, including former United States Senator William Chandler, Attorney General Eastman and General Frank S. Streeter.

The questions which will arise grow out of an appeal taken by Attorney General James M. Swift of Massachusetts from the allowance of ancillary proceedings by the probate court of Suffolk county and two codicils of Mrs. Eddy. The attorney general contends that the probate court did not have jurisdiction as Mrs. Eddy lived and died in Newton which is in Middlesex county. Mr. Swift claims that the legal as well as the actual domicile of Mrs. Eddy was in Massachusetts and that the probate court of Middlesex should treat her will as an original document offered there and not merely as a copy for purposes of administration upon her property in Massachusetts.

Charles F. Choate, who represents the executor of Mrs. Eddy's will, Henry M. Baker of Bow, N. H., relies upon the jurisdiction of the courts of New Hampshire in allowing the will on the ground that Mrs. Eddy in the will which was made in 1901, describes herself as of Concord, N. H., and in two codicils, the last of which was executed in 1904, she likewise gives her place of residence as Concord.

Considerable evidence on the matter of domicile will be offered by both sides to settle the facts which later will be embodied in a report of the case to the full bench of the supreme judicial court.

AN INCENDIARY FIRE

Caused a Loss of $125,000 at Scotdale

SCOTDALE, Pa., Oct. 3.—Fire of incendiary origin swept through the business section here early today, causing a loss of $125,000. Fifty guests were routed from the Central hotel before the structure went down but all escaped unhurt. Two fires were discovered within a short distance of each other at the same time and the flames quickly spread to adjoining buildings. It is the fourth attempt to burn the town within the past three months.

TWO SONS KILLED

And Their Father Was Fatally Wounded

MIDDLEBORO, Ky., Oct. 3.—In an attempt to subpoena witnesses wanted in a murder trial at Gibson Station, Va., two sons of James Collins were killed and the father was fatally wounded today. The subpoenas were to have been served on women whose names have not been learned. The officers met resistance and when they attempted to force their way into the homes of the women they were shot.

THE AMERICAN NAVY

Pays Tribute to Victims of the Liberte Disaster

TOULON, France, Oct. 3.—A wreath with a broad ribbon of black was placed in the name of the American navy by the caskets of the Liberte's dead in the arsenal by the naval attache of the American embassy, Commander Henry Hough, today. The obsequies for those who lost their lives when the battleship was destroyed by an explosion and fire in the harbor on Sept. 25 were held today. They began with a requiem mass at the Church of St. Louis. At the conclusion of these rites 168 caskets containing only the bodies that had been identified were placed upon 24 gun carriages. Guards of honor representing all branches of the army and navy attended the bodies to their resting place. The cortege moved slowly across the city from the church to the arsenal. The chief mourner, President Fallieres, was followed by the members of the cabinet, the presidents of the two chambers of parliament, deputations from the municipalities of Paris and other large cities of France and the foreign naval attaches.

Business throughout the town was suspended and a mass of persons with bare heads crowded the route of the procession. In front of the municipal theatre the pressure of the crowd broke the formation of the troops lining the square. The procession was rudely disturbed by the crush of those who became panic-stricken. The ministers and other high officials endeavored to calm the storm but despite their efforts President Fallieres and the carriages containing several ministers were completely separated from the cortege for some time.

The arrival at the arsenal was accomplished with difficulty. Within the arsenal space had been reserved for the families of the dead. Most of these were fishing people from Brittany. At the arsenal funeral orations were delivered by President Fallieres, the minister of marine, M. Delcasse, Vice Admiral Bellu, commander of the French Mediterranean squadron and Deputy Mayor Gasquet of Toulon.

At the close of these services the bodies were transported to the places from which the men had been recruited, for burial. The unidentified dead and portions of the bodies of more than 40 men were buried in the cemetery of Toulon. The services of interment were conducted by the Archbishop of Frejus.

President Fallieres spent the afternoon in visiting the injured at the hospitals.

ITALIAN EMBASSY

SAYS THERE WILL BE NO MEDIATION AS YET

PARIS, Oct. 3.—The Italian embassy this afternoon authorized the following statement:

"Mediation by the powers between Italy and Turkey is mentioned by French and foreign newspapers. No declaration in this regard has been made by the royal government, which is resting upon the logic of events. It cannot speak of mediation or negotiations until after Turkey shall have recognized the occupation of Tripoli by Italy."

THE ASTOR SUIT

HEIRS OF MAN KILLED WANT $30,000

NEWPORT, Oct. 3.—The declaration and claim for a jury trial was filed in the superior court here yesterday in the suit for $30,000 damages against Col. John Jacob Astor by Mrs. Bridget McCrohan and her son and daughter. The notice of this suit was served on Col. Astor last month on the morning of his wedding day.

The declaration says that on July 1, 1910, Eugene P. McCrohan was employed by the Providence Telephone Co. to install telephones and make connections at the summer home of Col. Astor. It is claimed that he was so engaged at the invitation of Col. Astor, whose duty it was to exercise reasonable care to provide a safe and suitable place for him to work in. It is alleged that Col. Astor did not use reasonable care, that an electric switch, metals, wires and connections through which a high voltage of electric current ran was negligently allowed to be exposed insufficient insulated and very dangerous. It is therefore alleged that Eugene McCrohan while in the exercise of his duties attempting to make telephone connections received a violent shock from which he died.

BENJIE MAKES A "DEMONSTRATOR" OUT OF SHRIMPY!

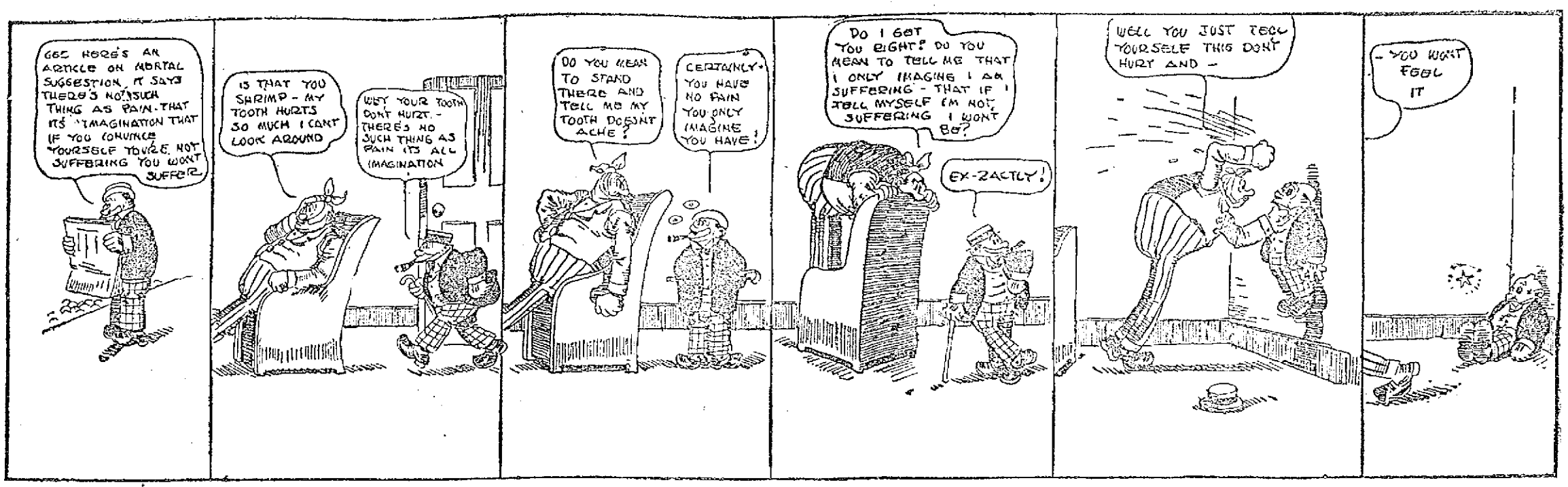

THREE PITCHERS

Failed to Land the Game for Boston

PHILADELPHIA, Oct. 3.—Philadelphia hit Perdue and Weaver hard yesterday and defeated Boston, 6 to 3. Hogge, the third pitcher used by Boston, and Chalmers, who succeeded Curtis, were effective. The score:

PHILADELPHIA

	ab	r	bh	po	a	e
Knabe, 2b	4	1	2	2	3	0
Lobert, 3b	5	0	3	1	3	0
Magee, lf	4	1	1	1	0	0
Luderus, 1b	5	1	1	1	0	0
Paskert, cf	4	1	3	4	0	0
Titus, rf	4	0	3	1	0	0
Doolan, ss	3	0	0	4	4	0
Killifer, c	4	1	1	4	0	0
Curtis, p	1	0	0	0	0	0
Chalmers, p	2	0	1	0	0	0
Beck, x	1	1	1	0	0	0
Totals	37	6	16	27	10	0

BOSTON

Sweeney, 2b	5	0	1	1	4	0
Donlin, cf	5	0	1	4	0	1
Kirke, lf	3	0	0	2	0	0
Miller, rf	4	1	1	1	0	0
Bridwell, ss	2	1	2	0	4	0
Houser, 1b	4	0	2	10	0	0
McDonald, 3b	1	1	0	1	3	0
Rariden, c	4	0	1	5	1	0
Perdue, p	0	0	0	0	0	0
Weaver, p	2	0	0	0	1	0
Hogge, p	0	0	0	0	0	0
Ingerton, y	1	0	0	0	0	0
Kaiser, z	1	0	0	0	0	0
Totals	32	3	8	24	13	1

x—Batted for Curtis in 4th.
y—Batted for Weaver in 6th.
z—Batted for Hogge in 9th.

Philadelphia	3	0	0	1	2	0	0	0	*	—6
Boston	0	0	1	2	0	0	0	0	0	—3

Two base hits—Rariden, Titus and Chalmers. Sacrifice flies—McDonald, Magee, Doolan. Stolen bases—McDonald, Lobert. Struck out—By Perdue 1; by Weaver 3; by Curtis 3, by Chalmers 1. Double plays—Rariden and McDonald; Knabe and Luderus; Doolan and Luderus. Left on bases—Boston 8; Philadelphia 10. First on balls—Off Weaver 1; off Curtis 2; off Chalmers 3. Hits—Off Perdue 5 in 1 inning; off Weaver 10 in 4 innings; off Hogge 1 in 3 innings; off Curtis 5 in 4 innings; off Chalmers 3 in 5 innings. Time—1.50. Umpires—Rigler and Finneran.

NATIONAL LEAGUE RESULTS

At Philadelphia — Philadelphia 6, Boston 3.

At Pittsburgh—New York 3, Pittsburgh 0.

At St. Louis—St. Louis-Chicago game postponed, rain.

NATIONAL LEAGUE STANDING

	Won	Lost	P. C.
New York	93	50	.650
Chicago	87	60	.592
Pittsburgh	84	67	.566
Philadelphia	79	66	.545
St. Louis	73	70	.510
Cincinnati	68	81	.456
Brooklyn	60	82	.423
Boston	38	106	.264

GAMES TODAY

New York at Philadelphia.
Chicago at St. Louis.

AMERICAN LEAGUE STANDING

	Won	Lost	P. C.
Philadelphia	98	48	67.1
Detroit	87	61	58.8
Cleveland	78	70	52.7
New York	76	71	51.7
Chicago	74	72	50.7
Boston	72	75	49.0
Washington	62	86	41.9
St. Louis	41	105	28.1

AMERICAN LEAGUE RESULTS

At Cleveland: Cleveland 7, Detroit 4.
All other games postponed, rain.

GAMES TODAY

Boston at New York.
Philadelphia at Washington.
Detroit at Cleveland.
St. Louis at Chicago.

AFTER VETERANS

DETROIT HAS WAIVERS ON JONES AND SCHMIDT

DETROIT, Mich., Oct. 3.—The News says that the Detroit American baseball league club has secured waivers on Left Fielder Davy Jones and Catcher Charlie Schmidt. It has not been definitely stated what disposition will be made of the veterans, but it is intimated that they will go to the American association.

Lowell Textile School

EVENING CLASSES OPEN OCT. 16, 1911, AT 7 O'CLOCK

Examinations and registration Thursday evenings, Sept. 28th and Oct. 5th, and Friday evening, Oct, 13th, at the school at 7 o'clock.

CHARLES H. EAMES, Principal.

NO POST SERIES

EASTERN LEAGUE CALLS GAMES OFF

BUFFALO, N. Y., Oct. 3.—The post-season series between All-Stars and the Rochester champions of the Eastern league is declared off. This information was received yesterday afternoon from President Edward S. Barrow of the Eastern league, by telephone. The league's chief official declared the series at an end because of the refusal of President Charles T. Chapin of the Rochester club to permit the game scheduled for Rochester today.

DIAMOND NOTES

Will the Highlanders finish in the second division? With only six games to play—three with the Boston Red Sox and three with the Athletics—they are in danger of being overtaken by the Chicago White Sox before the end of this week unless there is a decided brace. Chase's men may believe that the fans do not care where they finish so long as they cannot win the pennant, but as a matter of fact the followers of the team in each major or minor league city are anxious to see their favorites fight to the last ditch.

The Highlanders have played disjointed ball on the Hilltop since they returned from their last western trip. It has been a case of go as you please with some members of the team, who apparently have become weary of the long campaign, although they are stepping into President Farrell's office today to receive real money for their services. Others have been laid up with injuries which have done much to cripple the team. Several young recruits have been tried with rather disastrous results, while one or two regulars have gone entirely to pieces. Why? Nobody seems to know.

When Chase assumed the management of the Highlanders the future was bright. He had a great team, including a remarkable pitching corps, one of the best catchers in the country, first class fielders and hitters and an army of followers. Right at the beginning of this year's campaign Chase was handicapped by the unexpected indisposition of Vaughn and Sweeney. Although these men were taken south to condition themselves they came back unfit to play, yet there was no idea of taking them off the payroll.

Chase himself was taken ill on the first western trip, which was another misfortune. Then Quinn began to ail and couldn't pitch at all.

Knight became worried over illness in his family and developed nervousness that made him simply so much dead weight. Gardner was prostrated by the death of his father and admitted that he couldn't do himself justice, though drawing salary all the time. Wolter and Cree, both steady going regulars, were injured from time to time, while Ford, the team's star pitcher, announced when Sweeney was hurt more than a month ago that he couldn't show the same effectiveness without the star catcher. Blair naturally took offence at this slur upon his catching ability, and there was unmistakable friction, it was said.

Through all this misfortune and trouble Chase has maintained the air of a happy young man. Nothing, it seems, has worried him, because he doesn't believe in allowing his temper to be ruffled. He has gone along playing great ball just the same as ever and taking setbacks with a smiling countenance. Playing the role of good fellow, he has no enemies among the players under his control. He has fined nobody. He has suspended nobody. It is doubtful if he has called down a single player with the exception of Magner, who failed to touch the home plate on Saturday.

"I don't want to appear too fresh with the men," Chase was quoted as saying when the season opened. "I'm a player myself and I'm going to get along as easily as I can. The easiest way is the best. The men will play for me."

That is just where Chase made a serious mistake, say baseball men. He should have asserted his authority and ruled with an iron hand, as President Farrell wanted him to do. The team was governed by "boss rule" when Stallings was manager and good results were attained. Perhaps it was Chase's leniency therefore that spelled failure.

Chase will manage the Highlanders next year, according to the cards, but he will change his tactics. He will make the men play ball and earn their salaries, otherwise they will be benched without pay. Chase, a wonderful player himself, knows now a team should play to win a pennant and he believes he can carry out his ideas next season so that New York will be higher in the American league race. The young manager realizes that running a major league team is a serious proposition and he intends to profit by experience. He admits that he has made mistakes.

From what can be gleaned at the ball park these days Chase is sure to retain Sweeney, Ford, Fisher, Caldwell Warhop, Hartgell, Dolan, Cree and Wolter. These men will form the nucleus for next year's team. Dolan is a real find and will be a fixture on 3d base, while Hartzell looks like the permanent shortstop. Knight and Gardner may be traded if the New York club can secure men worth having. Blair and Williams are not major league catchers. Curry isn't the man to play second base. Zinn is a promising outfielder and a pretty fair sticker, worth a further trial next spring. Daniels may stick because of his speed. But Wilkinson and Magner will not be seen in Highlander uniforms again. The Hillman need a shakeup and Messrs. Farrell and Chase say it will reach from top to bottom.

"STUFFY" McINNES, NOW OUT OF GAME WITH BAD WRIST

PHILADELPHIA, Oct. 3.—Reports that John "Stuffy" McInnes, the hard hitting first baseman of the Philadelphia Americans, would not be in the world's series because of a broken bone in the wrist of his throwing arm were set at rest when Dr. Frank H. McFarland, the club physician, stated that no bones were broken and that McInnes will be all right in a week. McInnes was struck on the wrist by a pitched ball in a game with Detroit. An X-ray photograph shows that small muscles and ligaments had been injured. An enforced rest of a week will make McInnes as good as ever.

THE FIRST MEETING

OF THE BOOK-A-MONTH CLUB HELD LAST NIGHT

The first of the fall and winter meetings of the Book-a-Month club was held last night at the residence of Mrs. William Markee at 20 Wilton avenue. There was a large attendance and considerable business was transacted during the meeting and an enjoyable evening was spent.

Mrs. J. Clark Glidden, the president, called to order and occupied the chair during the evening. Appropriate quotations were made at the roll-call. During the coming session Mark Twain will be studied by the club members, and his "A Connecticut Yankee at the Court of King Arthur" was the subject last night. An excellent paper on the subject was read by Miss Lucy Hill of Andover, formerly of this city. In conjunction with the study of the American author various types of womanhood will be discussed. The American type was the subject of last night's meeting. Papers were read as follows: "Frances Willard," Mrs. Ethel Abare and "Louisa M. Alcott" by Mrs. Jessie Howe, read by Miss Ella Carleton.

Current events were discussed by Mrs. Merton W. Glidden and Mrs. Josephine Kezer. There then followed book reports and a social time. Refreshments wede served by the hostess, assisted by Mrs. LeDoit C. Kimball, Mrs. J. Clark Glidden, and Mrs. Ethel Abare.

DON'T HESITATE

If you want any drug store article sent to you, don't hesitate because it's small. We'll send it gladly, for two reasons. One, that we will know our advertisements are read, and another, that we can use our send-out department, which we have especially provided for this purpose. Howard, the druggist, 197 Central street. (Chocolate Maraschino Cherries, 60c quality, special 39c pound.)

ATTORNEY GENERAL

Is Against Woman as Truant Officer

BOSTON, Oct. 3.—In reply to the request for his opinion, made by the civil service commission, Atty. Gen. James W. Swift yesterday afternoon informed the board that he is of the opinion "that under existing statutes a woman may not be appointed to or exercise the duties of the office of truant officer.

"The question was raised when the Malden school board desired to appoint Mary Kenney O'Sullivan, the well-known labor writer, to the position of truant officer. Two points were raised against the appointment, one that Mrs. O'Sullivan was a non-resident and the other that a woman could not be appointed to this office. The matter was brought before the civil service commission.

"The attorney general points out "that a truant officer is authorized to serve legal process in all cases relating to truancy, to arrest truants under certain circumstances without a warrant to enter into factories, workshops or mercantile establishments for the purpose of obtaining information with relation to the employment of minors." He continues: This, in my opinion, constitutes a truant officer a public officer within the definition laid down in Attorney General vs. Drohan, 169 Mass. 521. At common law a woman could not perform the duties of a public officer.

Mr. Swift refers to court decisions bearing upon women holding office and says:

"The principle upon which these opinions are based constrains me to hold that in the present case although the constitution would not prevent the woman from holding the office of truant officer, such office is a public office requiring the exercise of governmental functions; and that unless expressly authorized by statute the incumbent should not be a woman."

Meet Me
AT THE
LOWELL INN
The best place in Lowell to get a good square meal.

THE WORLD'S SERIES

Schedule of the Games to be Decided on Thursday

NEW YORK, Oct. 3.—The first preliminaries of the world's series between the Giants and the Athletics will be observed in this city Thursday when the national commission will meet to decide upon a schedule for this annual classic of baseball. The triumvirate has not decided just where it will meet, nor has it selected a specific hour. Undoubtedly the officers of the National league will be the scene of the first move in the campaign.

While technically the New York National League club is not entitled to championship honors, it has established such a strong claim to superiority that the national commission believes McGraw and his men will have the title clinched by Thursday night. At least the governing head of organized baseball has eliminated the Cubs from all consideration and at the meeting Thursday will provide only one schedule to embrace the cities of Philadelphia and New York. The scene of the opening conflict will be decided by the flap of a coin.

Chairman August Hermann will toss the silver and the prospective combatants will be championed by Presidents Ban Johnson and Tom Lynch respectively. If Johnson wins the toss he will have the privilege of selecting Shibe Park, Philadelphia, to stage the first encounter. Otherwise New York will have the honor of starting the big fight at the Polo grounds. Johnson outbicked Lynch in the draw a year ago.

Decide to Alternate Games

The commission has already decided to alternate games between the cities of Philadelphia and New York regardless of which party has the honor of inauguration. This will be the first time in baseball history that such a plan has been followed. Back in 1905, when the Giants trimmed the Athletics for the highest title in baseball, two games were staged in each city between shifts. On other occasions the cities interested were too far part to make such a schedule as intended this year practical. The proximity of Philadelphia and New York, however, furnishes an ideal situation for alternate games.

The commission favors the plan as most fair to the parties directly concerned. It minimizes the advantage of the club which is fortunate in securing the opening attraction. Home sympathy goes a long way in such an important series. Usually the team that took the first game has won a world's championship because it invariably followed the advantage with a second victory before called to hostile grounds, for in the majority of cases the home team has won the opening clash. This year there will naturally be very little advantage in drawing the first assignment.

It has been decided to dispense with a schedule in the strict sense of the word. In short, the schedule will comprise the issue of the first game only, and a selection of a date for the commencement of hostilities. The rules of the world's championship series call for a seven-game clash if so many contests are necessary. The team winning the first four is always considered the champions. Only the date of the first game will be selected this year. In case that bad weather interrupts the series, neither city will lose its attraction.

A STRANGE FUNERAL

Widow Sings Beside Her Husband's Casket

INDIANAPOLIS, Oct. 3.—Standing beside a casket containing the body of her husband, Mrs. Charles Buhland yesterday carried out his last requests.

Dressed in white, she sang two hymns, read his requests and delivered a brief eulogy.

The unusual funeral was in keeping with Mr. Buhland's wishes. He didn't want any crape at the door and he insisted that no black should be worn in mourning for him. He wanted his wife to dress in white. He desired that in the place of sombre decorations there should be flowers and other symbols of joy at the funeral. Buhland was 52 and he suffered a year before he died.

There was no evidence of mourning in the appearance of Mrs. Buhland as she stood at the head of the coffin. In a clear, sweet voice she sang a hymn and then read her husband's requests. A few of their friends were present and there were no tears. Mr. Buhland and his wife embraced Spiritualism several years ago and he gave funeral directions in line with his religious belief.

"If ever I would tell the truth I would surely tell it this moment," said Mrs. Buhland, "standing by the side of the casket which holds the form of my husband, the one dear to me; the form that I loved, who has been my companion for more than 30 years as lover and sweetheart, husband and wife, father and mother. Under these circumstances and surroundings the truth would be told.

"And I say to you that within three hours after his transition my husband appeared to me and to our son, and we conversed with him and received his requests and heard from his condition."

At the conclusion of the eulogy, Mrs. Buhland sang another hymn and the services ended. Not a tear was shed. The body was cremated, as requested.

Sleep—and Make Money!

SLEEP restores the energy required to master business responsibilities. The man who cannot forget his business when he lays his head on the pillow should take warning that his business is mastering him and that it will eventually wreck his future by wrecking his health. Only too often a man suffering from insomnia is persuaded to resort to some dangerous drug and as a result finds himself gripped by a terrible habit.

JAROMA
VEGETABLE TABLETS

is more than good to a man who feels that sleeplessness is robbing him of strength and resource. It is direct in effect and innocent of habit-forming danger.

Jaroma is recommended by physicians and endorsed by the Medical Press (see "American Medicine," May, 1911, issue. "The Medical Council," June, 1911, issue. "The International Journal of Surgery," May, 1911, issue. "The American Journal of Clinical Medicine," June, 1911, issue.)

At all Druggists, 25c. and 50c. per box.
Write for Interesting Booklet. Sent FREE upon Request.

JAROMA CO. 89 Fulton Street, New York

HERBERT PICKERING

Made Purchasing Agent of T. & S. Mills

Herbert D. Pickering of the Tremont & Suffolk mills has been made clerk and purchasing agent of that corporation. He will take charge, in part, of the duties performed by the late Col. A. M. Chadwick, whose office was that of assistant agent, which office, so far as title is concerned, has been abolished.

BEATTIE'S BODY

MAY BE BURIED BESIDE THAT OF HIS WIFE

RICHMOND, Va., Oct. 3.—Henry Clay Beattie Jr., sentenced to be electrocuted Nov. 24, on the charge of murdering his wife, will probably rest beside her grave in Maury cemetery, South Richmond, in which the Beattie burial plot is located.

This became known yesterday when it leaked out that the council cemetery committee at a secret session recently gave is formal permission for the burial of the convicted wife murderer in Maury cemetery.

The committee's action was result of the following clause which is found in the city code: "A person convicted of an offense, for which an infamous punishment is denounced, shall not be interred in the cemetery unless a majority of the committee assent thereto."

The committee, it is said, was unanimous in granting permission. The chairman of the committee is John P. Bliley, undertaker. The application was made by Councilman Patram, a close friend of Beattie's father.

Though Beattie's lawyers are seeking a new trial from the state supreme court, the application for burial is taken to mean that the family no longer entertains hope of freeing him.

Rev. J. J. Fix, a Presbyterian minister and pastor of the Beattie family, called on Beattie yesterday in the jail for the first time. He remained in the cell for half an hour.

Saturday, Oct 7, is Quarter Day at the Lowell Five Cent Savings Bank. Deposit today.

WALTER FOYE

Made Big Hit With New London Fans

Frank Connaughton, formerly captain of the Brockton team, has signed with New Bedford as playing manager and will play second base. Eddie McLane, the fast centre fielder of the Brockton team, will run that team next season and great things are expected of him as he is strong with both players and public. McLane played a fine game for Brockton during the season just passed. In selecting him to head the team the Brockton owners made a wise move, for he may be depended upon to make good.

Walter Foye has returned to Lowell after a hunting trip in Maine following the close of the baseball season in Connecticut, where he made a big hit as a catcher on the strong New London team. Walter joined the team as a first baseman, but under the wise tutorship of Capt. Jack Burns, the former Lowell second baseman, in the days of Al. Winn, of halcyon memory, he developed into a first class catcher, and the enthusiastic New London fans compare him with Stanage, the Detroit backstop. The New London team which is owned by Mr. Plante, the Connecticut millionaire, had a most successful season, defeating all the teams in the Connecticut league. Next season the team will be seen in the Connecticut league again. The team has come to the front under the playing management of Jack Burns, who is playing the game of his life at second base.

EASTERN LEAGUE

HAS CALLED OFF POST-SEASON SERIES

BUFFALO, Oct. 3.—The Eastern league's post-season series, which was suddenly called off yesterday, following the refusal of the Rochester team to play the game scheduled, has proved a complete failure financially. The league may have to make good $1,200 expense money. The 17 All-Stars drew $130 each and the Rochester players $77 each. The series was between the champion Rochesters and the All-Stars drawn from the other clubs of the league. President Barrows of Rochester objected to playing in Rochester yesterday and in Buffalo today on the ground that Buffalo was likely to see the close of the series which he felt his home town was entitled to witness. The rules upheld his contention so the series was declared off.

THE LOWELL SUN

JOHN H. HARRINGTON, Proprietor

SUN BUILDING, MERRIMACK SQUARE, LOWELL, MASS.

Member of the Associated Press

THREE DOLLARS PER YEAR. TWENTY-FIVE CENTS PER MONTH

The sworn daily average circulation of The Lowell Sun for the year 1910 was

15,976

Sworn to by John H. Harrington, proprietor, Martin H. Reidy, business manager, and Alfred Pilotte, pressman, of The Sun, before me, January 2, 1911. J. JOSEPH HENNESSY, Notary Public.

It was Edward Matt of Chicago who gave his wife a whole lot of guarantees of future goodness, kindness and connivance at her faults. After reading the conditions one would suspect that his surname would be more correctly spelled by changing the "a" to "u."

Still another comet sails into our ken. It may be the fragment of some celestial sphere projected into space, shaped and whirled into an orbit by the combined centrifugal and centripetal forces by which all the heavenly bodies are guided in their movements. The comet may have been moving for ages and escaped our notice, or it may have approached our planet for the first time.

The price of coffee has followed that of sugar to the top notch, being higher today than it has been at any time for the past sixteen years. The wholesale prices range from twenty-five to thirty cents a pound. The average quality of coffee is nine cents a pound higher than it was a year ago. It would seem that a reported blight in the Brazil crop, causing a shortage in the output, is made a pretext for the present increase. The example of the sugar trust in raising the price of its product will, of course, be followed by the importers of coffee and perhaps also of tea.

REPUBLICAN DESPERATION

After all the attempts to create a sensation from the employment of women as coremakers in Boston, the state inspectors report that the women coremakers are working under right conditions and that there is no complaint made by the women themselves. This drive was aimed at Governor Foss who is treasurer of a factory in which some women were employed as coremakers. Where there was any heavy lifting to be done men were employed. The republicans are badly off for campaign material when they stoop to such disgraceful methods.

OUR CITY WATER

It is refreshing to learn from Supt. Thomas of the water department that the winter will clarify the city water. Before the recent drought we had the best water in the state, but the wells were forced beyond their normal capacity with the result that the water has been very rusty, so discolored in fact that many people have been afraid to drink it, although the doctors say the rusty sediment is not dangerous. The water department cannot put in its supplementary new wells too soon as the experience of the past few months has proved that not only are the new wells needed but many of the old want to be renewed and given a well earned rest.

THE COMMISSION CHARTER

The commission form of government is now in force in 100 cities in twenty-nine states and no city that has adopted it has ever shown any desire to discard it. The recall by which elected officials can be removed has been applied in but five cities. This power placed in the hands of the people is a sufficient answer to those who say that the commissioners can build up a political machine to entrench themselves in office. On the other hand the referendum gives the people the power to block objectionable measures adopted by the municipal council. The meetings of the council are public and no measure enacted can take effect until the expiration of ten days thereafter. In case of granting a franchise the time is extended to thirty days. If the voters do not like the measure they can protest by petition of 20 per cent. of the voters at the last election and have the measure submitted to the people for adoption. These two weapons together with the initiative by which the voters can compel the municipal board to pass certain legislation, offer all the guarantees possible for the protection of the city's interests and against any action that would result in injustice, loss or injury to the community.

Why then listen to the bogey stories that are being served up by candidates who have an interest in the retention of the old charter?

NEEDLESS SEWER PROPOSITION

As can be seen from the article and diagram printed in this paper yesterday, the proposition to construct a sewer across the Concord river from Lawrence street, thence along the banks of the Concord to the gate of the Lowell cemetery on Lawrence street, at a cost of $35,000, is unnecessary and should not be considered or favored by any member of the city council. That sewer if built would drain part of Wigginville and South Lowell and would be a necessity if no other mode of drainage were available. But this can be done much better and at a much less expense by constructing 500 feet of sewer from Moore street to the point at which the other sewer would strike Lawrence street. It is easier and less expensive to build a sewer 500 feet long on our own land than to build 4000 feet, 3500 of which will be on private land. The 500 feet when connected with the enlarged Lawrence street sewer would answer all the purposes of the expensive sewer proposed on the east bank of the Concord.

The city officials who would favor a sewer of 4000 feet when one of 500 will serve the same purpose, would place themselves under suspicion of working in the interest of some private concern. We do not reckon in these alternative sewer propositions the enlargement and deepening of the Lawrence street sewer from Moore street to South Whipple, because the needs of the district demand that this be done in the near future. The new sewer from Moore street up through Lawrence street is also a necessity, and once these improvements shall have been completed, the sewer on the east bank of the Concord, if it were built, might as well be abandoned as no longer of any use.

Hence we say it would be wanton waste of the city's funds to build any such sewer. Let us hope the thing is dead and that hereafter nobody will be reckless enough to consider it even as a remote possibility. The city cannot afford to throw away $30,000 for a scheme that would benefit no industry but the American Hide and Leather company which has promised to build its own connection with the Lawrence street trunk sewer. There are too many places waiting for sewerage to allow expensive sewers to be built where they will be of no permanent service to the people.

That in a local saloon, after a fire, whiskey slightly damaged by water sold for five cents a glass.

That Dante's "Inferno" is sure to make a hit at the Opera House this week.

That it is well worth five dollars to make the acquaintance of an unknown cousin.

That the proposed city charter is the topic of much discussion in town, especially on Moody street cars where it is said that a certain employe of a clothing store put up some rather strong arguments in favor of the new form of government.

That Charles E. Dickson of Macartney's store cannot be equalled in preparing chicken croquettes.

That Keith's theatre is popular with the admirers of good vaudeville.

That the local milliners are very busy in exhibiting their fall fashions.

That a lot of good was derived from the recent missions at St. Peter's church preached by the Augustinian Fathers.

That a dramatic circle is soon to be organized among the young men of St. Joseph's parish.

That a certain candidate whose picture adorned a window in the cemetery office building was looking for the silent vote.

That one "meld" on the table in the game of "rummy" is worth two in the hand—"mebbe."

That when asked who were the candidates for mayor Alderman "Jere" Connors replied: "A fellow by the name of Connors and three or four others."

That those who attend the city government outing at Manchester, N. H., tomorrow will be asked to ante up when the time comes for a return visit.

That the modern process of school ventilation is better in theory than in practice.

That Messrs. Young and Rollins had a jolly crowd at their clambake at Flushing pond.

That the fellow who thought he could get excursion rates to the Maritime provinces in October has another think coming.

That a number of Lowell sports will take in the Brockton fair this week.

That too many men who talk "citizenship" do not pay their poll tax.

That the reporter who failed in his search for the word "crenothrix" must have consulted the directory instead of the dictionary.

That sometimes a fellow from your "own home town" is liable to borrow and forget to pay back.

That Donald Meek is a natural born actor.

That the arguments of the politicians against it are helping the new charter.

That Phil Dwyer makes an excellent court officer.

That Rose Pitonof at the Merrimack Square theatre this week is an aquatic star of the first magnitude.

SEEN AND HEARD

"Mother," said Bobby, after a full week of obedience, "have I been a good boy lately?"

"Yes, dear," replied his mother. "A very, very good boy."

"And do you trust me?" he continued.

"Why, of course mother trusts her little boy!" she answered.

But the chastened child was not pacified.

"I mean really, really trust me, you know," he explained.

"Yes; I really, really trust you," nodded his mother. "Why do you ask?"

"Just because," said Bobby, diving his hands into his pockets, and looking at her meaningly in the face, "if you trust me like you say you do, why do you go on hiding the jam?"

The patrons to whose wants these gentlemen attended were of cosmopolitan description. They, generally, were split into groups of from two to five or six and all seemed to be of a most convivial temperament. A ripple of laughter and a buzz of conversation floated across from a table near me around which were seated a small party of men evidently springing from some Teutonic race. Their appearance harmonized with their thick, guttural voices, for they were a sturdy looking set who, so it looked, thrived physically at least on the blood-red meat, sauer-kraut and fantastically shaped rolls which they were eating. A substantial mess of frankfurters, an abundant supply of pungent-smelling cheese, a collection of biscuits and several steins of beer were spread upon another table around which were seated four or five Bostonians who had dropped in to dine on typical German fare. This food, both solid and liquid, they ate with a relish; that is, they consumed everything but the German cheese, the questionable smell of which acted as a potent deterrent against any too ample a consumption of that fragrant delicacy.

This wholesome but aggressive-smelling foodstuff, too, was the subject of a laughable conversation which took place between two men sitting near me, who, after favoring the German beverage more than was good for them, grew to be colloquially inclined. After commenting in a happy vein upon the merits of the food, the last of which was just disappearing, and remarking that the cheese was rather strong, one of the couple, a thin, sallow-faced little man, said to his companion:

"Jim, you appeared to be fond of the cheese. Now, I thought that cheese with holes in it was very hard to digest."

"The holes are," replied Jim, a ruddy-cheeked, healthy-looking man, who had eaten about a pound of the cheese, "but I never eat the holes."

THE CASTLE IN THE AIR

In the region of clouds, where the whirling winds arise,
My castle of fancy was built,
The turrets reflected the blue of the skies,
And the windows with sunbeams were gilt

The rainbow sometimes in its beautiful state
Enameled the mansion around;
And the figures that fancy in clouds can create
Supplied me with gardens and ground.

I had grottos and fountains and orange-tree groves;
I had all the enchantment has told;
I had sweet, shady walks for the gods and their loves;
I had mountains of coral and gold.

But a storm that I felt not had risen and rolled,
While rapped in a slumber I lay;
And when I awoke in the morning, behold,
My castle was carried away.

It passed over rivers and valleys and groves;
The world, it was all in my view;
I thought of my friends, of their fates, of their loves,
And often, full often, of you.

At length it came over a beautiful scene,
Which nature in silence had made;
The place was but small, but 'twas sweetly serene,
And checkered with sunshine and shade.

I gazed and I envied, with painful goodwill,
And grew of my seat in the air,
When all of a sudden my castle stood still
As if some attraction was there.

Like a lar kin the sky it came fluttering down,
And placed me exactly in view,
When, whom should I meet in this charming retreat,
This corner of calmness, but you?

Delighted to find you in honor and ease,
I felt no more sorrow nor pain,
But, the wind coming fair, I ascended the breeze,
And went back to my castle again.

—Thomas Paine.

NEURASTHENIA

Another Name for Nervous Exhaustion.

How It Is Caused and How It Can Be Cured Without Leaving Your Home.

Neurasthenia is the physician's name for a condition of weakness or exhaustion of the nervous system. The patient finds difficulty in keeping his mind on his work, is inclined to worry over trifles, is often depressed and irritable, is subject to headaches or a feeling of pressure on the head, is sleepless and some times the digestion is disturbed. Overwork or worry is often the cause.

The treatment consists largely in rest, recreation and the use of a tonic, the discontinuance of any practice that may have caused the trouble and abstinence from tea, coffee and stimulants. As the nerves receive their nourishment through the blood the latter must be built up and made rich and pure. Especially if there is loss of weight and a pallor indicating a weakness of the blood, Dr. Williams' Pink Pills for Pale People are the tonic best adapted to effect a cure.

Mrs. James H. Dyer, of No. 818 Princeton street, Lowell, Mass., says: "I was a sufferer from nervous debility for years. I felt weak all of the time and could not stand any physical strain. I had frequent sick headaches and often fainted away. I was worried all of the time and was very much discouraged.

"The doctors said I had neurasthenia, or nervous debility, and advised a complete rest and change but I was unable to take them because of my children. For years I was under treatment and had given up hope of a cure. A friend who had been cured by Dr. Williams' Pink Pills for Pale People urged me to try them. I was much stronger after a short trial of the pills and resolved to keep on with them. My health is now much better than it has been in years and I recommend the pills very highly."

Every person who is interested in the home treatment of nervous disorders should send for the new edition of our booklet entitled, "Diseases of the Nervous System, Their Nature, Symptoms and Treatment." Address the Dr. Williams Medicine Co., Schenectady, N. Y.

Dr. Williams' Pink Pills contain no harmful or habit-forming drugs, and the sufferer who gives them a trial will avoid the danger so common in taking drugs which only deaden pain.

Dr. Williams' Pink Pills are sold by all druggists, or sent, postpaid, on receipt of price, 50 cents per box; six boxes for $2.50, by the Dr. Williams Medicine Co., Schenectady, N. Y.

EDITORIAL COMMENT

New Bedford Standard: October 9, which will be the anniversary of the great Chicago fire, has been designated by the governors of Illinois and Indiana as "fire prevention day." In proclamations made by the officials, the citizens are exhorted to make careful examination of their premises, to discover where danger lies, and to remedy these dangers so far as they are able by their own efforts and by co-operation with authorities. One day in the year with attention called to this subject is better than no day, but there will never be sufficient fire protection unless every day is a fire prevention day. Eternal vigilance is the price of safety from conflagration, as much as it is the price of liberty. Carefulness must be the rule every day, every hour, every minute, or safety is impossible.

However, it occurs to us that October 9 comes in the same week with the meeting of the New Bedford city council for which further consideration of the building code is scheduled. It might not be a very imposing observance of "fire prevention day" to take action which would materially advance that code toward adoption, but it would be useful observance.

PUTNAM & SON CO., 166 Central Street

TODAY

The man or young man who wants a smart winter suit for a moderate price is going to be surprised when he sees how good a suit he can buy here for

$13.50

The models are exactly those shown in the costlier lines of suits. The materials, all wool cheviots and cassimeres, shadow stripes in worsteds and heavy weight blue serges.

The colors various shades of brown, grays and gray mixtures—the shades that are most desirable this season. Carefully tailored, exceptionally good fitting—these suits for

$13.50

Are, we believe, equal to any suits shown elsewhere that cost you two or three dollars more.

CONSUMPTION IN IRELAND

Dundee Advertiser: One of the most interesting facts brought out in the report of the registrar general for Ireland, just issued as a blue book, is the maintenance of the decrease in the mortality from tuberculosis, which has now been continuous since 1908. The death rate from this disease fell from 2.7 per 1000 in 1907 to 2.6 in 1908; in the following year the rate declined to 2.4 per 1000, and in the year under review to 2.3 per 1000. All who are taking part in the campaign against tuberculosis, says the registrar general, are to be congratulated on the results of their exertions. Special mention must be again made of the Women's National Health association, founded and presided over by the Countess of Aberdeen. The simple health principles propaganda of this association have tended toward this result. Special attention should also be given to the excellent work done by the medical officers of health, who have exceptional opportunities of understanding the home life and needs of the poorer classes. The county, urban and rural district councils are working in various ways for the betterment of the public health of the country, notably in the provision of improved dwellings for the people.

INTERESTING CAMPAIGN

Fall River Globe: Perhaps in no state in the Union will there be a more definite issue at the November election than in Massachusetts, with the democratic and republican parties lined up under the leadership of the men who were named at the primaries for the highest office in the state? Gov. Foss and Lieut.-Gov. Frothingham respectively.

In no state will there be two leaders seeking the support of the voters at the head of the ticket, in whom are more accurately set forth, in their own personalities and characteristics, a more positive and radical difference of what the rival parties stand for and represent, than in these two men.

In the case of the present governor, and future nominee of his party, Gov. Foss embodies all that is progressive and foremost in the policies and principles of the party, while his opponent stands for an outright conservatism and all that is hackneyed and threadbare in the party that is struggling to regain possession of the governorship of the state.

CANNON WANTS RE-ELECTION

Johnstown Democrat: The Hon. Joseph G. Cannon, for years the czar of the house of representatives, the star standpatter of all the standpatters, even out-Dalzelling Dalzell and proud of his achievement as speaker of the house when he blocked every movement calculated to disturb the interests of Big Business, has announced that he is a candidate for re-election to congress from the eighteenth Illinois (Danville) district for the twentieth term. He also announces that he is a candidate just as a "plain republican, without any adjectives or qualifications," and that he is running on his record of service to his party and his country without "reservations, explanations or apologies." All of which is quite interesting. It shows that the old man has got his nerve with him and that he expects to win out on it as he has won out in the past. There is no doubt about the resources of the foxy "Uncle Joe." He has had a leadpipe cinch on the Danville district for forty long years and doubtless he has come to believe that there is no end to his power in it except death. Yet Cannon today is not the Cannon of two years ago, when he was returned to congress by a reduced majority. He may find his candidacy next year altogether a different matter.

PEOPLE OF NOTE

Eugene S. Ives of Tucson has made formal announcement of his candidacy for the democratic nomination for United States senator from the new state of Arizona.

Prof. Watson B Selvage, lately one of the faculty of the City of New York, has accepted the post of professor of ethics and apologetics in the University of the south. Prof. Selvage, who is a fellow of Owen college, Manchester, Eng., where he taught for two years, is the first layman to teach theology in an Episcopal church school.

Washington is not acquainted with Obadiah Gardner, who has been appointed United States senator from Maine to succeed William P. Frye. Mr. Gardner was the democratic candidate for governor of Maine in 1906 and an unsuccessful candidate for senator before the legislature in January. His long affiliation with the Maine state grange, which he served as master for several terms, is largely responsible for his political advancement. Mr. Gardner is a farmer.

Not so many years ago Benjamin R. Tillman of South Carolina was the firebrand of the United States senate. He liked to attack President Roosevelt particularly, but he did not confine his flow of invective to the executive. He provided the country with amusement, and not many people took him seriously. Nevertheless, they always read what "Pitchfork Ben" had to say. Failing health caused Tillman to retire into obscurity, and the country had almost forgotten his picturesque ways when he announced last week that he would be a candidate to succeed himself.

J. Ernest Rattenbury, a prominent worker of Nottingham and London and a preacher of the Methodist church, is studying social conditions in New York with the Rev. Owen S. Watkins. A feature of Mr. Rattenbury's work is his meetings for workingmen. Frequently he speaks to audiences of 2000 men.

Hugh J. Chisholm of Portland has offered to donate the Mason lot on India street to Bowdoin college to be used by the Medical school as a dispensary, and in addition to erect and equip a building at a cost of not more than $23,000, the gift to be subject to the establishing of an endowment fund of $50,000, the interest only to be used in the administration of the institution. It is to be named the Edward Mason Dispensary, in memory of the late Dr. Edward Mason, father of Mrs. Chisholm, who was for many years a well known citizen of Portland.

REST AND HEALTH TO MOTHER AND CHILD. MRS. WINSLOW'S SOOTHING SYRUP has been used for over SIXTY YEARS by MILLIONS of MOTHERS for their CHILDREN WHILE TEETHING, with PERFECT SUCCESS. It SOOTHES the CHILD, SOFTENS the GUMS, ALLAYS all PAIN; CURES WIND COLIC, and is the best remedy for DIARRHŒA. It is absolutely harmless. Be sure and ask for "Mrs. Winslow's Soothing Syrup," and take no other kind. Twenty-five cents a bottle.

J. B. Billard, mayor of Topeka, has announced his candidacy for governor of Kansas and will make the race on an anti-prohibition platform.

Not a few Americans know Waldemar Kokovtzoff, acting premier of Russia since Stolypin fell a victim to an assassin's bullet. When serving as chief of Russian prisons some years ago, Kokovtzoff came to the United States and studied the penal systems developed on this side of the Atlantic. Later he became deputy minister of finance, a post that frequently took him to other European capitals, and he is credited with having a broader knowledge of foreign affairs than Stolypin possessed. Kokovtzoff has liberal ideas, and it is said that he introduced humane methods into Russian prisons. He has also the reputation of being an able finance minister.

LOTTERY PROMOTER

WAS ARRESTED WHEN POLICEMAN WON THE PRIZE

BOSTON, Oct. 3.—The back of an old Harvard track meet poster, ornamented with a lot of numbers and 202 stickers made of tiny strips of American flags and little circles of paper, the whole called "a Syrian lottery card," created much interest in the municipal court yesterday when Raymond Jabour of 123 Tyler street was arraigned on a charge of setting up and promoting a lottery at 104 Hudson street.

Sergt. "Billy" Flynn of the Lagrange street police station drew the lucky number, it was found, when the stickers were removed in court. The stake was a $15 revolver. But as the prize had not been given when the arrest was made, Judge Sullivan ruled on a technicality that it was not a lottery at all and ordered Jabour discharged.

At the top of the poster was scrawled in ink letters of crude form, $15 Revolver, Try Your Luck. You may Win."

Under each of the 202 stickers was a number, each with a letter, B, T, K or E, beside it. These letters indicate an additional charge of 20 cents for B, 15 cents for T, 10 cents for K and 5 cents for E.

Under a large sticker with a starry bit of Old Glory on it at the top of the card is the winning number.

Sergt. Flynn took a chance and paid 10 cents for it. When he removed the sticker he found a letter B beside it, so he was "stung" 20 cents more. The number he chose, B 77, would have won the revolver, for that was the number under the large sticker.

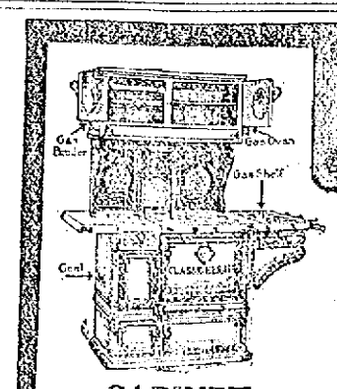

Herald Ranges

The Best Bakers

Sold by Leading Furniture and Stove Dealers.

CABINET

Combination Coal and Gas Range with Gas End Shelf and Gas Ovens for Baking, Roasting and Broiling.

Sold by Leading Furniture and Stove Dealers

SCHUTZ FURNITURE CO.

328-334 Middlesex Street

MR. I. L. SHOWEM SAVES MONEY ON THE MARKETING

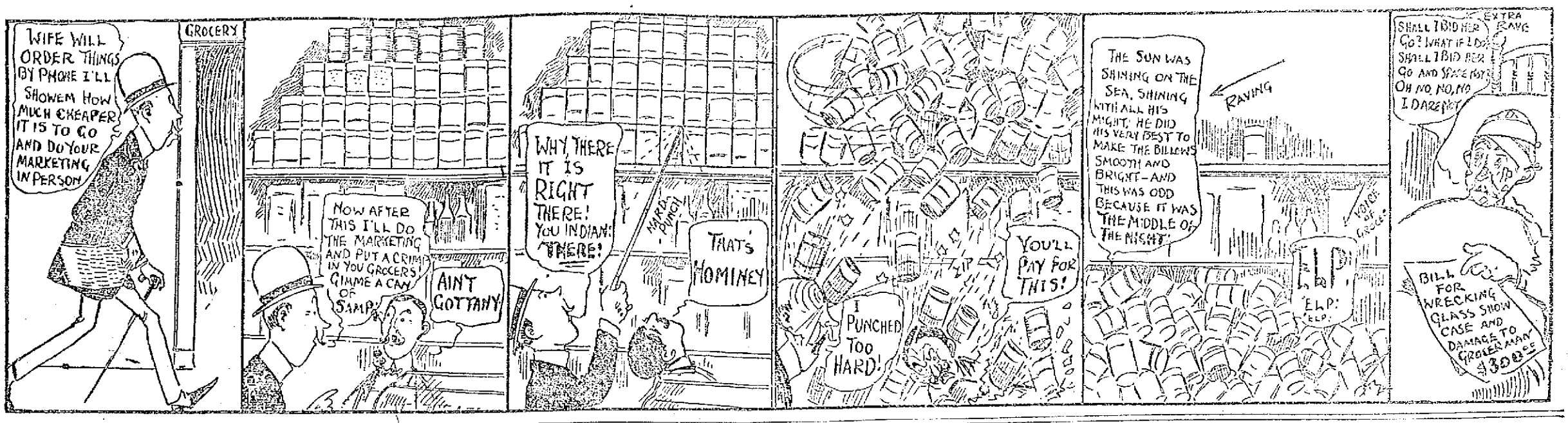

COMPANY K OF LOWELL

Won Second Place in the Sixth Regiment Shoot Yesterday

WAKEFIELD, Oct. 3.—Co. A of Wakefield, which for 10 years, prior to 1908, with one exception, held the rifle championship of the 6th Regiment, M. V. M., came into its own again yesterday by winning the state trophy with the record score for the Bay State range of 649. In 1908 the honor went to Co. K of Lowell and in 1909 and 1910 Co. C of Lowell bore off the prize, Co. A being in each case a close runner-up.

The Wakefield team did not do itself full justice at the 200-yard range yesterday, although it led all its competitors. The weather conditions at the start were decidedly unpleasant; the wind was variable and puffy and the air was very chilly. Conditions improved somewhat as the contest, which was the annual rifle competition of the 6th regiment, progressed. Cos. K and C made a gallant struggle to down their rival, but without avail.

The winners: Co. A, Wakefield, 649, State trophy; Co. K of Lowell, 623, trophy offered by regiment; Co. C of Lowell, 612, a second trophy also offered by the regiment; Lieut. Rogers, Co. A, 69, N. R. A. medal and prize for highest score made by an officer. Individual prizes for enlisted men: Private Reid, Co. H 69, first; Paymaster Sergt. Cox, headquarters, 69, second; Corp. Mack, Co. D 68, third; Sergt. Leary, headquarters, 68, fourth; Corp. M. R. Jilbert, Co. D, 67, fifth; Sergt. Hawkes, Co. A, 67, sixth. Co. D won the prize offered for the company making greatest improvement in aggregate score over that made in 1910, its gain being 69 points. The novice prizes were won by Corp. Mack of Co. D and Sergt. Hawkes of Co. A.

The "Regimental Thirty" with ranking scores were: Private Reid, Co. A 69; Sergt. Cox, headquarters, 69; Lieut. Rogers, Co. A, 69; Sergt. Leary, headquarters, 68; Capt. S. W. Wise, ordnance department, 68; Lieut. Connelley, Co. A, 68; Corp. Mack, Co. D, 68; Private Muse, Co. A, 67; Maj. W. E. Sweetser, headquarters, 67; Sergt. Hawkes, Co. A, 67; Capt. Greig, Co. K, 67; Capt. Jilbert, Co. D, 67; Col. Sergt. Jeffs, headquarters, 66; Sergt. Keyes, headquarters, 66; Sergt. Colby, headquarters, 66; Lieut. Ganney, Co. E, 66; Corp. Murphy, Co. A, 66; Corp. Cashin, Co. K, 66; Musician Greeley, Co. K, 64; Private Mountain, Co. K, 64; Sergt. Linscott, Co. C, 64; Private Angus, Co. C, 64; Private Bagley, Co. C, 64; Sergt. Jennings, Co. B, 64; Qm. Sergt. Murphy, Co. D, 64; Corp. Atchison, Co. I, 64; Musician Dufresne, Co. F, 63; Sergt. Keough, Co. A, 63; Corp. Hickey, Co. A, 63; Qm. Sergt. Scott, Co. K, 63.

The competition was in charge of Col. G. H. Priest, executive officer. Capt. S. W. Wise was chief range officer. Lieut. Col. C. H. Cook, Maj. W. E. Sweetser, Maj. H. W. Damon, Maj. F. G. Taylor, Capt. William H. Dolan, Capt. L. G. Hunton, Lieut. M. W. Parker and Lieut. Peter J. Post, assistant range officers, Sergt. Maj. John T. Burke statistical officer, Capt. C. T. Kittredge paymaster, Maj. J. S. Hart surgeon, Lieut. Henry Whelock telephone officer.

The scores made by the Lowell companies are as follows:

CO. K	200 yds.	500 yds.	600 yds.	Tl
Capt. Greig	20	24	23	67
Musician Greeley	20	23	21	64
Qm. Sergt. Scott	21	21	21	63
Corp. Huntley	18	21	18	57
Private Dana	17	22	22	61
Priv. Mountain	20	22	22	64
Corp. Cashin	18	22	25	65
Lieut. Dupee	18	22	22	62
Priv. Keough	18	20	20	58
Musician Caill	21	22	19	62
Totals	191	219	213	623

CO. C				
Sergt. Linscott	21	22	21	64
Musician Dupont	21	22	19	62
Priv. Manning	18	19	19	56
Corp. Breton	18	22	22	62
Corp. Benoit	19	22	20	61
Corp. Boyle	17	20	19	56
Priv. Kent	18	22	20	60
Priv. Angus	21	24	19	64
Private Bagley	22	20	22	64
Capt. Peterson	21	22	20	63
Totals	196	215	201	612

CO. G				
Sergt. Crowell	17	18	18	53
Private Ganley	19	15	11	45
Private Souprat	16	20	16	52
Capt. Jeyes	19	10	6	35
Sergt. Higgins	8	0	10	18
Lieut. Doyle	19	18	20	57
Sergt. Carlson	17	12	20	49
Sergt. Miner	13	2	11	26
Artificer Barnes	18	16	13	47
Sergt. Barnes	18	4	20	42
Totals	164	115	145	424

Open a new account in the Lowell Five Cent Savings Bank. Deposits begin to draw interest October 7.

THE SHAW ESTATE

FINAL ACCOUNT FILED BY THE TRUSTEES

BOSTON, Oct. 3.—Francis A. Welch, Quincy A. Shaw and Robert F. Herrick, executors of the will of Quincy A. Shaw, filed in the Suffolk county probate office yesterday afternoon their third and final account, and also their third account as trustees.

As executors they have received since their second account $588,262.74, of which $314,462.74 was a balance from a previous account. The beneficiaries under the will of Mr. Shaw have paid to the executors $173,734.65 for the inheritance tax to the state of Massachusetts and $95,053.64 which went to the state of Michigan.

As trustees, Messrs. Shaw, Welch and Herrick charge themselves with $12,130,152.43 as principal.

The total of income received by the trustees has been $1,238,566.90. Of payments to beneficiaries under the will, Mrs. Pauline A. Shaw has received $100,586.15 for charitable uses; Mrs. Marion S. McLean, $87,241.84; Mrs. Pauline S. Fenno, $88,402.38; Quincy A. Shaw, $85,125.58; Robert G. Shaw, $84,182.86; Mrs. Mary S. Curtis, $29,663.08, and Mrs. Pauline A. Shaw, $35,000. The trustees charge themselves with $47,920.18 as commissions at the rate of 5 per cent.

The trustees also state they have on hand 13,100 shares of Calumet and Hecla stock of the value of $2,750,000.

BABIES' SUMMER RASH

Babies and young children suffer more from summer heat than older persons, because the skin is so tender. Prickly heat, pimples, sunburn and chafing combine to torment them. But all this can be avoided by using Comfort Powder two or three times a day, and always after the bath. It prevents and cures all skin irritations and is a delightful toilet powder, too. G. J. Griffin, trained nurse, Washington, D. C., says: "Comfort Powder is invaluable for infants, especially in cases of prickly heat and nettle rash." E. S. Sykes' name is on the genuine box.

Save the Plants
—NOW—
For the Winter
We carry all sizes of
COMMON
FLOWER POTS
from 4 to 18 inches
FERN, BULB AND HANGING FLOWER POTS
(Complete with chains)
PLANT FOOD
Bartlett & Dow
216 Central Street

"Just Say"
HORLICK'S
It Means
Original and Genuine
MALTED MILK
The Food-drink for All Ages.
More healthful than Tea or Coffee.
Agrees with the weakest digestion.
Delicious, invigorating and nutritious.
Rich milk, malted grain, powder form.
A quick lunch prepared in a minute.
Take no substitute. Ask for HORLICK'S.
Others are imitations.

CAPTAIN HAINS FREE

He Was Released From Sing Sing Prison This Morning

OSSINGTON, N. Y., Oct. 3.—Captain Peter Hains received his pardon today and left Sing Sing prison, a free man for the first time since he killed William E. Annis in August, 1908. Accompanied by his father, General Peter C. Hains, retired, he took a train for New York. Hains' pardon, signed by Governor Dix, reached Warden Kennedy this morning. The former army officer was given a bath and a shave and a new suit of clothes, and $21.59 due him for prison labor was put in his pocket.

Captain Hains' pardon was brought about mainly by the tireless efforts of his aged father. What finally caused the governor to act, however, was a petition signed by all the jurymen who found him guilty of manslaughter. His sentence was not less than eight or more than 16 years.

Hains' defense at his trial was that a blow on the head when a boy had affected his mind. His attorneys also declared he had been frenzied by stories of relations between Annis and Mrs. Hains. Hains got a divorce from his wife last August. After his imprisonment Hains resigned from the army.

PLUNGED TO HIS DEATH

Boy Aviator Dixon Dropped 100 Feet to the Rocks

SPOKANE, Wash., Oct. 3.—In a headlong plunge of 100 feet, prefaced by a startled cry of "Here I go," Cromwell Dixon, America's youngest professional aviator, met death yesterday afternoon at the Interstate fair grounds.

The boy's death was witnessed by thousands. He was flying the same Curtis biplane in which he conquered the Rockies last Saturday and won a prize of $10,000.

The flight of today was only an exhibition. Although conditions were anything but favorable, Dixon insisted upon making the flight. The success of Saturday's attempt had intoxicated him.

"I'll be all right," he told his mother, who acted as manager for him.

In the air the course he followed was marked with anxious eye by the few among the crowd below who were experienced in aeronautics. The Curtiss machine, one of the steadiest that has yet been evolved, was making heavy weather of it.

The boy seemed determined to master the elements. He remained in the air until as he passed over the rocky railroad cut which bounds the fair grounds on one side he was engulfed in an adverse air current.

The biplane fluttered like a wounded bird, and then suddenly flopped. As it turned in the air, Dixon's voice, clear as a bell, came to the crowd below.

"Here I go, here I go," he cried.

It was all over in a moment. In that moment, however, Dixon tried every trick of the skilled skipper of the spaces to right his machine, but to no avail. He fell as a plummet, into the railroad cut.

The first to reach his side was his mother. He was unconscious, and he remained so until the end. This came an hour later at the tent hospital, which had been erected on the field before the fair began for just such an emergency.

The fall had fractured his skull, shattered his collarbone, and broken his right leg in two places.

Dixon held pilot's license No. 13, granted by the Aero Club of America, which he won Aug. 31 last. He had recently moved from Columbus, Ohio, to New York city, where his mother now lives.

His body will be shipped to New York.

HIS ATTENTION ENGAGED

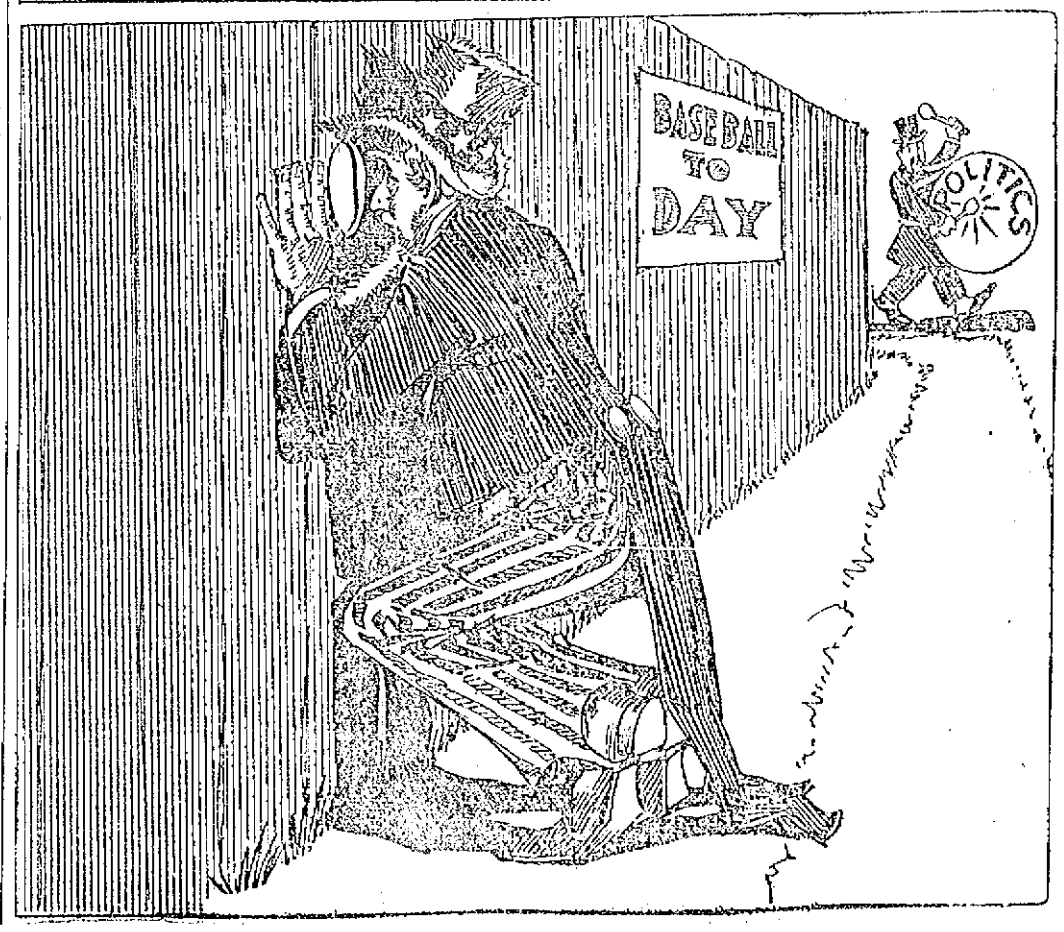

MAN FOUND DEAD

Miner Tower Killed at North Adams

NORTH ADAMS, Oct. 3.—Strangled by the stanchions which tethered his cows, Miner Tower, 67 years old, was found dead in his barn on Walker street yesterday afternoon by Harvey McNeil. Mr. Tower must have been dead for several hours.

He went out at 4 o'clock yesterday morning to slaughter two lambs. He did not return at noon and Mrs. Tower, who is feeble, had to wait till some neighbor came so she could have a search made for her husband. The body was found on the barn floor with one of the heavy stanchions lying upon it.

Medical Examiner C. J. Brown believes that, trying to catch a lamb, Mr. Tower toppled the stanchion over upon himself. The blow probably rendered him unconscious and the weight of the stanchion on his breast prevented his breathing. No bones were broken.

WANTS TO RETIRE

Lawrence Health Official Tired of Place

LAWRENCE, Oct. 3.—Chairman Meagan of the board of health, had a conference with Mayor Cahill yesterday and it is said that he signified his desire to be relieved of the duties of the position. Mr. Meagan was appointed a member of the board by Ex-Mayor White and when Mayor Cahill reorganized the board he retained him. Dissatisfaction with the way affairs have been run in the department is said to be the reason of Mr. Meagan's wish to retire.

SENATOR HIBBARD

SENDS LETTER OF CONGRATULATION TO HORACE S. BACON

Horace S. Bacon, 107 Stevens Street, Lowell, Mass.

My Dear Sir—I wish to congratulate you on your success at the primaries last Tuesday, and take this opportunity of extending to you my best wishes for your greater success at the election in November. I will be glad to help you in any way I can, and trust that you will feel free to call upon me at any time from now on.

Very truly yours,
Joseph H. Hibbard.

Hon. Joseph H. Hibbard, 52 Central St., Lowell, Mass.

My Dear Joe—I thank you sincerely for your letter of this morning and for your offer of assistance which I gratefully accept.

It is in keeping with the spirit you have shown throughout the campaign. I appreciate your having conducted a fair contest and assure you of my best wishes.

Yours truly,
Horace S. Bacon.

INDUSTRIAL SCHOOL

How It is Conducted in Germany

WASHINGTON, Oct. 3.—A school in which pupils are prepared for a career in industrial and decorative art is one of the features of the German state educational system. The pupil entering this school is supposed to make a life work of what he or she is taught, for women are given equal facilities with men. The course for a diploma is four years and the tuition only $10 a year for natives and $50 for foreigners. Practical training is given in drawing, painting in water colors and oils, designing of decorations, friezes, wall paper, curtains, carpets, linoleum, clay modeling, wood carving, etc. The practical work is supplemented by daily lectures on the theory of each trade and the instruction is very thorough.

In Wermelskirchen, a short distance from Cologne, the government has a school for teaching shoemaking. Although it is supposed that the art of making shoes is most highly developed in the United States and that all other nations copy its methods and forms, it is a fact that students from Lynn, Mass., and other cities near the centre of the shoemaking industry come to this school to be taught. The difference between an American workman and a German who has attended this school is that while the American is an expert in doing one thing the German has been taught how to buy leather, how to cut to the best advantage, and has been given a thorough course in the making of shoes from start to finish. He can operate any machine and perform any manipulation required. The course, like all others, takes from three to four years. This school is expected to graduate men able to take charge of any shoe factory.

A boy who is to follow a business career is not given a haphazard course of instruction. He goes to a special commercial school from the first day until he graduates from the commercial high school. The most celebrated and best equipped school of this kind in Germany is in Cologne. The last semester the attendance numbered 1,291 students from all parts of Germany, and there were also eighty-two foreigners. The faculty includes about fifty professors and tutors. The list of studies embraces political economy, public law, geography, French language and literature, science of insurance mechanics and electrotechnics, trade technics, English language and literature, English commercial correspondence, common law, pedaggy, botany and microscopy, history, mathematics, railway tariffs, banking and board of trade, library, handling of merchandise, textile industry, mail and telegraph, trade laws, newspaper trade, protection of workmen and charitable institutions, tariff, insurance and mutual protection societies, measures, weights and minting, aesthetics, history of business, English, French, and German stenography, chemistry (with one of the finest laboratories in Germany), voice building and oratory, philosophy, anatomy and physiology, hygiene, German literature, archaeology, mining, history of architecture, meteorology, history of arts, taxation, ophthalmia, city building, surgery, music (theory), Egyptology, zoology, and diseases of the skin. The following languages are also taught: Chinese, Japanese, Portuguese, new Arabic, Turkish, new Persian, German to foreigners, Dutch, Russian, Italian and Spanish.

Lectures are given on many subjects not enumerated and may be attended by any one upon payment of $2.38 for the semester, or twenty-five cents a single lecture. The tuition is less than $100 a year. It is supposed that all pupils have graduated from the commercial "real schools" (Realschulen) before entering here.

The state also attends to the examination of all candidates for master or foreman in all the trades. No man can give himself out as a master workman without showing his diploma or certificate as authority for the claim. There is more efficiency and real knowledge to be found among men possessing these certificates than among the average run of workmen who have not taken the examinations.

A SKIN TIGHTENER TO REDUCE WRINKLES

(From Popular Magazine)

In beauty culture, as in the treatment of disease, the tendency nowadays is to seek the removal of causes, rather than to treat symptoms or effects. I nthe matter of wrinkles, for instance, we know that the lines or furrows are caused by the skin becoming loose in places, so it does not perfectly fit the flesh beneath. The skin then "wrinkles" or sags. Naturally the proper thing to do is to tighten the skin—make it fit—then there's no room for lines, wrinkles and folds, and no surplus skin to sag or bag.

The best known formula for the purpose is: Saxolite, 1 oz., in ½ pint witch hazel. Use as a wash lotion. The effect is truly remarkable, especially as results are immediate. Ask the druggist for the powdered saxolite, which dissolves more quickly than any other form.

THE REPUBLICANS

All Prepared for Their Convention

BOSTON, Oct. 3.—Tonight at the American house the republicans will hold their "night before," but it will lack many of the features which have made it in years past an event of vital party interest. There will be no lining up of delegates for different candidates, as happened once in a while even under the slickest machine domination, and no fight in the committee on resolutions over planks in the party platform.

Harmony seemed to be the order of the day yesterday, and the outlook was for an enthusiastic "night before" and a convention tomorrow at which all factions will pledge themselves to work together for the common cause. The convention under the new system will be nothing but a grand ratification meeting, at which the slogan of the campaign will be sounded in speeches and platform.

The usual reception to the candidate for governor and the other members of the state ticket will be the principal feature of the night before. The defeated candidates for governor and other places on the ticket are expected to be present, and later, at a meeting of the Lincoln club, will be invited to pledge themselves to the success of the party in five-minute speeches.

Congressman Robert O. Harris of East Bridgewater will preside at the convention, which will be held in Tremont Temple at 10.30 tomorrow morning. Samuel J. Elder will present the platform approved by the committee on resolutions, of which he is chairman. The delegates will consist of all candidates nominated at the recent primaries, the incumbents of all state and county offices, members of the state committee and of district delegates elected at the primaries. The number entitled to sit is approximately 2000.

The republicans have planned to begin their speaking campaign on Thursday, when Lieut.-Gov. Frothingham, candidate for governor, accompanied by Speaker Walker and other prominent republicans, will start on a three days' tour of Worcester county. The itinerary of the tour calls for speeches in 37 towns. Mr. Frothingham expects to visit at least 10 towns and cities a day for the next 24 days, which means that he will come nearer to covering every corner of the state than any candidate for governor ever did before.

WORN OUT PEOPLE FOUND EVERYWHERE

Modern Life is the Direct Cause For All-Too-Common Malady

TONA VITA SOLD ON TRIAL

The Hustle and Bustle Shortens Lives and Creates Misery That is Avoidable.

Every large city in the United States contains countless numbers of worn-out, half-sick men and women with poor appetites and bad digestion. They have no energy, little vitality and are despondent and nervous.

They have cold feet, sallow complexions, headaches, and constipation and they say they are all "run down."

The right name for the trouble is nervous debility and it is produced by the strain and hustle and worry of modern life.

Many think indigestion causes the half-bad feeling which afflicts them and they take "something to help digest their food." This is all wrong. It may afford temporary relief, but the cause of their stomach trouble is the nervous, debilitated condition of the entire system and this must be overcome before the stomach will perform its proper functions.

Nervous debility is a modern ailment caused by city life. There is a modern tonic that overcomes this trouble like magic. It is called "Tona Vita." If you are afflicted with nervous debility don't wait another day feeling miserable. Stop dosing your stomach. Get this new tonic and you will be astonished how quickly your strength and ambition will return and how your stomach trouble will disappear.

"Tona Vita" is sold on trial and must bring back your health or the price is refunded.

Lee's Rhubarb Laxative is the assistant remedy and is used in cases of chronic constipation. There is nothing equal to Rhubarb as a natural, harmless laxative. Harsher drugs strain the intestines and leave them weak. Rhubarb acts as a tonic and gives them strength.

"Tona Vita" and Lee's Rhubarb Laxative are sold by Hall & Lyons. The specialists will be at the store daily from 8 a. m. to 8 p. m. and explain the nature of their preparation to all callers. They are splendid modern medicines.

A free trial will be given the first five hundred callers provided their symptoms show them to be sufferers from nervous debility.

LOWELL OPERA HOUSE

A very large audience saw Dante's "Inferno" at the Opera House last night, and they were well repaid, for the offering, which consists of motion pictures, is one of the most wonderful in the world. The show is not immoral nor is it ridiculous, as might seem at first glance, but it reflects the epic greatness and sublime solemnity of the tremendous poem, that has found first place in the great works of literature of the world. With the introduction of this motion picture at popular prices, no one has any excuse for not becoming acquainted with the work of the great poet.

Two years were consumed in the making of these pictures, the setting being in Italy, at Mount Vesuvius, where the natural surroundings form a nearest likeness to the popular conception of the lower world.

The picture embraces practically the whole of the "Inferno." Dante is seen lost in a deep wood and beset by a horde of wild beasts. He is rescued, and Beatrice, descending from "Il Paradiso" to "Il Purgatorio," requests that Virgil be his guide. Thus they approach the gates of hell. Within, the ferryman is seen ferrying the lost souls across the Styx. Then follow in detail, the various punishments spoken of by Dante in his vision, and detailed by the wonderful pen of Dore.

The lead coated reward of hypocrisy: Caiphas nailed to the ground; malefactors burning in the eternal fires of hell; the deceivers plunged into the lake of burning pitch; the suicides changed into trees; finally, the lowest circles, reserved for Judas Iscariot and his spiritual brother, Lucifer, find realistic representation.

The enthusiasm of the audiences proclaimed that the first two performances had scored a hit, and every afternoon and evening this five-reel show will be shown at the Opera House and, judging from the fact that a full house turned out for last night's performance, the popularity of the picture show is spreading.

ROBERT EDESON

Robert Edeson, who is to appear soon in this city in his new comedy, "The Cave Man," is a devotee of outdoor pastimes. At his summer home at Sag Harbor, Long Island, he hunts, fishes, plays tennis and golf, motors upon land and water, and every day begins his routine with a dip in the surf. Of course he indulges only in the summertime in these recreations, for the winter is a continuous round of work and travel.

"OVER NIGHT"

No one with a single particle of mirth in his makeup, or whose risibilities are capable of being stirred, can fail to laugh and guffaw at the incessant frolics and nonsense of "Over Night." The newlyweds whose honeymoon forms the woof and web of the plot, and whose egregious blunders cause no end of merriment, are the principals in what is concededly one of the funniest farce comedies that has ever struck Boston. When an audience laughs incessantly from the first scene of the first act to the finale, one can easily imagine that the play is a success. That is what will happen night after night at the Opera House when "Over Night" is played. In stage parlance, it "gets over the footlights" and the audience is quick in its appreciation. It is a simple play, and deals with ordinary, every day occurrences, but so aptly and so humorously, that it causes a smile and a laugh at almost every scene and situation. "Over Night" will be the attraction at the Opera House Oct. 9, 10 and 11.

ELI DAWSON AT MERRIMACK SQUARE THEATRE

MERRIMACK SQUARE THEATRE

Again the patrons of the Merrimack Square theatre are this week given an opportunity to witness the expert swimming feats of Rose Pitonof, the young girl who some time ago astonished Boston and New York with her marvelous long distance swims. This is Rose's second engagement at this popular theatre and the two audiences yesterday afternoon and evening greeted her in a nice way. Her act is a most entertaining one. A tank filled to the brim with water, and which covers the greater part of the stage, gives Rose an opportunity to display her various methods of covering distances in her record-breaking swims. These include the overhand stroke, the Australian crawl, and others made famous by this wonderful swimmer. Miss Pitonof will appear daily at 4, 7.30 and 10 o'clock.

"One Touch of Nature" is the artistic playlet presented this week by Our Stock Company, and it is delightfully given by Kendall Weston and his associate players. A pleasing feature in connection with the offering is the introduction of Harry Hopkins of Lowell, a young man who has had some experience in amateur theatricals and of recent date has branched out in the professional line as an entertainer.

Bessie LeCount, a charming young woman scores highly with her descriptive songs and imitations of a young man preparing his toilet, and his endeavors to get to work on time, and also of the young woman hurriedly preparing herself for the street.

Another clever one is Eli Dawson, a blackfaced comedian, who is full of witty sayings and humorous songs. His act is very good.

Miss Eva Werton, the week's soloist, and the photo-plays contribute to the excellence of the bill. "Hal Chase's Home Run," the feature picture, is absolutely one of the best ever shown. These films are changed twice weekly.

KEITH'S LOWELL THEATRE

In the bewildering variety of attractions that come within the broad scope of the vaudeville stage, none undoubtedly ranks as high as the headline offering on this week's program at Keith's new theatre, namely "Poems in Marble," a series of animated reproductions of some of the most famous marble sculpters in the great world of art, arranged and presented by Paul Seldoms, a noted German athlete and artist and exponent of the beauty of physical manhood assisted by a notable company including Miss Arna Claron, known to the world of art as "Seldoms' Venus" by reason of her perfect figure and exquisite poses. This act stands without comparison on the American stage and the word "act" hardly does justice to the character of the work presented by Mr. Seldoms and his associates. It is a wonderful exhibition of the highest plane in art and an equally wonderful display of physical perfection. The presentation is by no means of the "living picture" order, for the difference is as between day and night. In the Seldoms exhibit the original marble is followed as closely as propriety will permit. The bodies of the posers are as near nude as possible and to simulate the peculiar sheen of the surface of marble they are covered with a substance originated by Mr. Seldoms himself, which under the glare of the spot light gives the dainty shimmering effect of the purest of marble. The bodies are partially or wholly draped as the subject demands and are as near to the original as human art can make them. The subjects presented are 11 in number as follows: "Diana," "Wooing," "The Voice of Spring," "Rescue," "The Wrestling Group," "The Last Glass," "Samson Bound," "The Abuction of the Sabines," "The Awakening of Galatea," "Reaching for the Winning Post," and "The Fountain." As will be seen by the list the subjects range from the symbolical to the historical and give exceptional opportunity to the posers of both sexes. Miss Claron appears alone in three subjects, "Diana," a chaste, partially draped figure on a pedestal, "The Voice of Spring," in which veiled and in striking pose she holds a lute through which she wafts the soft notes that denote Nature's awakening. Her third pose is the well known subject, "The Awakening of Galatea," representing the exquisite statue as she comes to life before the enraptured Pygmalion. Miss Claron is a Bavarian young woman to whom evidently the many creations of the modists to improve upon the embellishments of Nature are unnecessary and unknown. She has been termed the Modern Venus. The original Venus, being a Myth, was what the fancy of artist and sculptor made her. Miss Claron's charms are all her own and a more graceful model has never appeared before a Lowell audience. Mr. Seldoms and his male associates are most attractive specimens of the perfection of physical manhood and their work is truly artistic.

The remainder of the bill while radically different from the headline attraction is equally strong in its own way and by its oppositeness gives that variety that is the spice of life. Little Lord Robert is a good proof of the truth of the old adage to the effect that good goods come in small parcels. He's a midget comedian and he is full of good comedy. He can sing, dance and imitate until his audience holds its sides. Van Hoven, the mad magician and his street urchins perform mystifying stunts in a most laughable manner.

Arthur Van and his four musical comedy girls are there with both the music and the comedy and lots of it. Leroy and Harvey and company in a Western farce entitled "Rained in," had everyone on the broad grin, while the Pendleton Sisters, three in number, tripped the light fantastic in most pleasing manner. As usual the bill concludes with new motion pictures. This week's bill on the whole is particularly strong for if it offered nothing more than the "Poems in Marble" it would be of sufficient merit to warrant large houses throughout the week. Performances will be given afternoon and evening throughout the week and seats may be ordered in advance by telephone 28.

ACADEMY OF MUSIC

Our motto of "Always a good show at the Academy" as usual proves true. Heading the bill for the first three days is the Belcanto Trio, whose singing together with their witty sayings are bound to please. Louis Bremel, a violin'ist of no small merit, assures all lovers of music a treat. Malone & Malone offer something different in the line of singing, talking and acrobatic work. These, with four reels of the latest and best motion pictures, complete the performance.

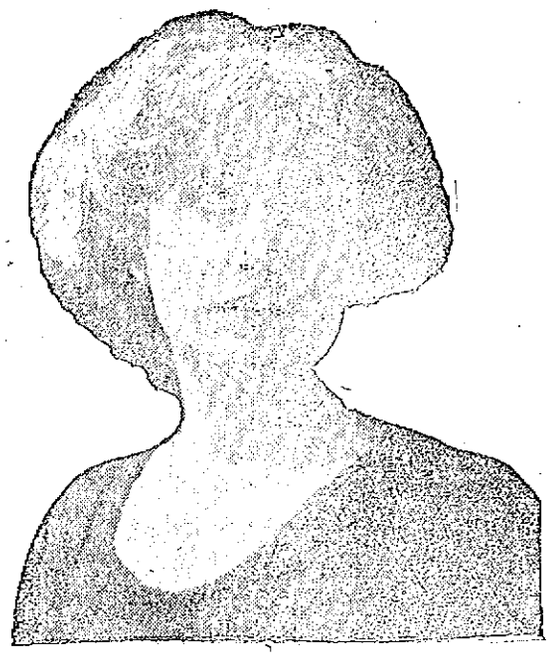

MISS MARIE HORTON,
Appearing in "A Gentleman From Mississippi" at the Hathaway Theatre.

HATHAWAY THEATRE

"A Gentleman from Mississippi" the delightful and fascinating big comedy hit of American political life, in four acts, by Harrison Rhodes and Thomas A. Wise, was given two excellent presentations in the Hathaway theatre, yesterday afternoon and evening, to large audiences, by the Donald Meek stock company. This comedy, although it has been presented for several years by Mr. Wise and a company of selected players, at high prices, seems never to grow stale, and the patron may visit several performances and still find anew something to think over and other things to laugh at. It is an excellent explanation of what various corporate powers having their own interests at heart rather than those of the government, will do for the purpose of fostering a scheme which will increase their own capital. In "A Gentleman from Mississippi" the whole plot hinges on Senator William H. Langdon, an unsophisticated native of Mississippi, who is believed to be old fashioned and willing to do anything in recompense for those who worked for his election. He is thought to be exactly the man whom the interests desire to occupy a chair in the senate and his coming to Washington, is heralded by senators who are working for interests, with much acclaim, as they wish him to believe that Mississipp is "honored" in having a son of his calibre to represent her in the senate.

There is a fine climax to the drama which affords the company an excellent chance for dramatic work which they made the most of at the performances yesterday. The stage settings are excellent and the performance is fully as good as given by the original cast.

Each member of the company showed a true conception of the role portrayed, but special mention must be made of Mr. Charles Stevens as Senator Wm. H. Langdon, who was all that could be desired and who proves to be one of the best actors, whether in a jocular or serious vein, that has ever appeared in this city. Donald Meek, in the character of "Bud" Haines was admirable and in a true, characteristic way depicted in a flawless manner, how the newspaperman, with facts and confidence, can perform many things which would be considered by others impossibilities. Donald was congenially cast, and the role will without doubt, prove as popular with his friends as any he has ever taken. He is exceptionally good in the final act after he returns to his duties and finds that instead of loving Carolina Langdon, he is in love with Hope Georgia Langdon, her sister, and the way in which he shows his affection for her, no one can blame her in returning his love. Miss Marie Horton, made an ideal senator's daughter and Miss Louise Langdon, who through a coincidence is playing a role bearing her own name, was good and in the final act when she portrays the nervous movements of a girl who is in love and yet does not wish anyone to know it, she performed in a very creditable way.

The cast of the drama is:

Senator Wm. H. Langdon, of Mississippi, ...Mr. Charles Stevens
Senator Peabody, of Pennsylvania. Mr. Dan McCabe
Senator Stevens, of Mississippi. Mr. Joseph Guturie
"Bud" Haines, on the New York "Tribune" .....Mr. Donald Meek
Dick Cullen, his friend, correspondent Chicago "Gazette." Mr. Alfred Wentworth
Charles Norton, manager of Langdon's plantations ....Mr. William C. Walsh
Randolph, Senator Langdon's son, Mr. Charles Crymble
Col. Telfer, Mayor of Gulf City, Mr. William R. Healy
Col. Beverly Stoneman, an old G. A. R. man .....Mr. Henry C. Arnold
Grant, clerk of hotel, Mr. Thos. F. Sullivan
Porter .....Mr. George Wilson
Servant at Langdon's, Mr. Paul Scott
Caroline Langdon..Miss Marie Horton
Hope Georgia Langdon, Miss Louise Langdon
Mrs. Spencer ....Miss Elizabeth Hunt
Miss Amelia Butterworth, Senator Langdon's stenographer, Miss Marcia Williams

FORCE OF POLICEMEN

Keeps Crowds of Strikers Away From the Burnside Shops

CHICAGO, Oct. 3.—Quiet reigned at the Burnside shops of the Illinois Central R. R. Co. during the early hours today. The 800 men who are still employed at the plant were not annoyed by the strikers as they entered the shops.

A force of 200 policemen prevented the gathering of crowds. No striker was allowed to go within 100 feet of the fence surrounding the works.

Illinois Central officers declared that the company would fill the vacancies caused by the walkout in an hour, but that there was no need of maintaining such a large force at present. They insist that the company's service has not been interfered with in any way by the strike.

Representatives of the unions, however, insist that there are not more than 200 men at work at Burnside, and that the entire repair department will be crippled and the entire service impaired in a few days unless the strike is settled.

STRIKE BREAKER KILLED

CHICAGO, Oct. 3.—The pension system, which was put into effect several years ago, is expected by several officials of the Harriman lines to deter a large number of shopmen from joining the strike. Nearly all the men who have been in the employ of the company for a number of years and who soon would be entitled to retire on a pension have remained at work, the railroad officials say.

A clash between strikers and strike-breakers on the Southern Pacific occurred early today at Houston, Texas. One of the strike-breakers was killed and two injured.

ULTIMATUM TO STRIKERS

OMAHA, Neb., Oct. 3.—The striking Union Pacific shopmen were given an ultimatum by the company last night when notice was posted at the shops that they would be given until Wednesday noon to return to work. At the company's office it was stated that the men who failed to return within the stipulated time would not be again employed under any circumstances.

About 60 per cent of the shopmen of the system refused to go out, according to the railroad officials, but union leaders claim these figures are excessive.

NO CHANGE AT MEMPHIS

MEMPHIS, Tenn., Oct. 3.—There was no apparent change in the local strike situation today. The Illinois Central railroad despatched only four freights from the local yard this morning, instead of the usual 25 or 30 trains.

ATTEMPT TO BURN CAR

CHICAGO, Oct. 3.—One act of violence was reported during the morning from Dauphin park, where an attempt was made to set fire to a box car standing on the switch track. Policemen extinguished the flames before much damage had been done. The men who sought to burn the car escaped.

Dauphin park is about a mile from the Burnside shops and the police were in doubt whether the incendiaries were strike sympathizers or vagrants.

BOTH SIDES FIRM

NEW ORLEANS, Oct. 3.—Both sides of the railroad strike appeared to have settled down for a long struggle. Railroad officers in this city will not discuss the strike, except to predict that they will soon begin accepting all freight offered for shipment.

The strikers have been orderly since two or three strikers were sent to jail for disobeying a court injunction. The railroad has not yet put strikebreakers to work.

FACE PAINT TABOOED; REMOVE SKIN INSTEAD

"A few years ago only one class of women painted their faces," says Dolly Madison in Chicago News. "It was a sign of social ostracism and was tabooed in refined circles. The custom has become so universal we must admit it is to be deplored and to be shelved as soon as possible."

How foolish to seek artificial "beauty" of this sort, obnoxious from artistic and moral standpoints, when it is so easy to obtain a truly natural complexion by the use of ordinary mercolized wax. Mercolized wax, obtainable at any drug store, is so effective, non-injurious and inexpensive, no one need think of using anything else for the purpose. Applied like cold cream at night, and washed off in the morning, it at once begins to show its remarkable rejuvenating effects. It gently absorbs the lifeless surface skin in tiny particles, showing the fresher, livelier, beautiful underskin. Naturally it takes with it all surface defects.

E. G. SOPHOS
IMPORTER AND WHOLESALE DEALER IN
Oriental, Greek and Italian Produce
Specialties in Oil, Olives and Cheese
TELEPHONE 1843
Cor. Adams & Salem Sts., Lowell, Mass
We guarantee our Olive Oil strictly pure. Give us a call.

LET US PREPARE YOUR Prescriptions

Unusual facilities, expert capability and years of practical experience make our shops the extreme of security and satisfaction in times of sickness

TEST THIS SERVICE

HALL & LYON CO.
Of New England
APOTHECARIES

MRS. VAUGHAN'S WILL

LEAVES SUM OF $85,000 TO THE SHAPLEIGHS

BOSTON, Oct. 3.—The will of Mrs. Olea Bull Vaughan, daughter of Mrs. Ole Bull, the contest of whose will was settled the day Mrs. Vaughan died, has been filed for probate in York county, Maine.

To Sylvea Bull Vaughan the sum of $25,000 is given outright and the island home, Lysoen, in Norway, is left in trust for her until she reaches the age of 21 years, under the trusteeship of of Amelia Shapleigh and Ralph S. Bartlett. The special wish of the testatrix is that Sylvea Bull Vaughan go conduct the estate in Norway as to reflect honor upon Ole Bull, the great violinist, the father of the testatrix.

The will also provides for $30,000 each to William C. Shapleigh and Amelia Shapleigh, $25,000 to Dorothy Shapleigh, and the same amount to David Miller, with the understanding that if there is not enough money in the estate the persons named are to receive their pro rata share.

To Amelia Shapleigh the land and buildings in Eliot, Me., are willed, and the "Ole Bull Fund Committee" is given the stocks, bonds, money and other evidences of indebtedness held in trust by Joseph G. Thorp. This fund, which was left by Ole Bull's widow, amounts to about $30,000, and the condition is that the income shall be devoted to the preservation, maintenance and improvements at the estate in Lysoen, Norway, as a memorial to Ole Bull.

NO STATE TICKET

TO BE ELECTED IN NEW JERSEY THIS FALL

TRENTON, N. J., Oct. 3.—In compliance with the Geran election law, passed by the legislature last winter, the democrats and republicans of New Jersey are holding state conventions today for the sole purposes of adopting party platforms for the fall campaign. There is no state ticket to be elected this fall.

The conventions, in marked contrast with former state gatherings when 1400 delegates attended, have only a few more than 70 members each. Those who constitute the respective conventions today are the holdover senators of each party and the candidates for the senate and assembly. Under the law the governor of the state attends the convention of his party; so this year makes Gov. Wilson a figure in the democratic gathering.

Anty Drudge on Vaccination.

Health Department Doctor—"Give me your arm, Mrs. Malone, I have been sent to vaccinate you.

Mrs. Malone—On me arm? How will I be able to wash wid me arm the soize of a horse's leg?"

Anty Drudge—"If you'd use Fels-Naptha soap, you'd be able to do all the washboard rubbing necessary with one hand."

How much of Monday do you spend at the wash-tub? Far too long if you wash clothes any way except the Fels-Naptha way. One of the greatest blessings of Fels-Naptha soap is its quick action. When you use Fels-Naptha, a half hour's soaking in cold or lukewarm water will thoroughly loosen the dirt. While the clothes soak you are free to do other work. Then rub lightly, rinse and the clothes are ready for the line.

Fels-Naptha soap robs Monday of it's drudgery. But it must be used the Fels-Naptha way—no boiling, no hot water.

Follow directions on the red and green wrapper.

B. F. KEITH'S THEATRE LOWELL, MASS. HIGH CLASS VAUDEVILLE ATTRACTIONS

4TH WEEK, OCT. 2ND

SPECIAL ADDED FEATURE
Little Lord Robert
A Giant Comedian In a Miniature Man

4 QUEENS AND A JACK
ARTHUR VAN
AND HIS
MUSICAL COMEDY GIRLS

EXTRA! EXTRA!
SELDOM'S
VENUS
A Living Marble. Poems in Marble
A Triumph In Art

LEROY and HARVY
3 PENDELTON SISTERS
BELLE O'KEEFE

The Big Laugh Feature
Van Hovan
THE MAD MAGICIAN

Prices 10c to 50c—Mat., best seat, 25c—Phone 25—Box Office Open from 9.30 a. m. to 10 p. m.—Subscription Books for Season Now Open.

Women's Branch People's Club
RUNELS BLOCK
Open Every Evening, Beginning October 2
Nov. 1—Opening of Class Work
BRANCHES TAUGHT:
Dressmaking Plain Sewing
Millinery Embroidery
Cooking
Hours from 7 to 9.

MERRIMACK SQ. THEATRE
ROSE PITONOF
World's Greatest Swimmer
Our Stock Company
Presenting
"ONE TOUCH OF NATURE"
OTHER REFINED ACTS AND PHOTO PLAYS

Academy of Music
VAUDEVILLE
MALONE AND MALONE
BEL CANTO TRIO
LOUIS BIEMEL
AND FOUR PICTURES

Lowell Opera House
JULIUS CAHN, Prop.-Mgr.
ENTIRE WEEK OCT. 2 Matinee Daily
World's Wildfire Sensation
The Talk of Two Continents
DANTE'S "INFERNO"
The $100,000 Moving Picture
Positively the Most Thrilling, Breath-taking, Realistic Production Ever Conceived by Man.
PRICES—Night, 10c, 20c and 30c. Matinees, 10c and 20c.
Oct. 9, 10, 11, Matinee Wednesday
"OVER NIGHT"
Prices, 25c to $1.50. Seats Thursday

HATHAWAY
THEATRE
Gartland & Shapiro, Lessees
Telephone 811
WEEK OF OCT. 2ND
The Donald Meek Stock Co.
Presents America's Greatest Comedy Hit
A Gentleman From Mississippi
By Harrison Rhodes and Thos. A. Wise, With
Donald Meek as "Bud Haines"
POPULAR PRICES
NEXT WEEK
TEXAS With Jack Ulmanon In Leading Role

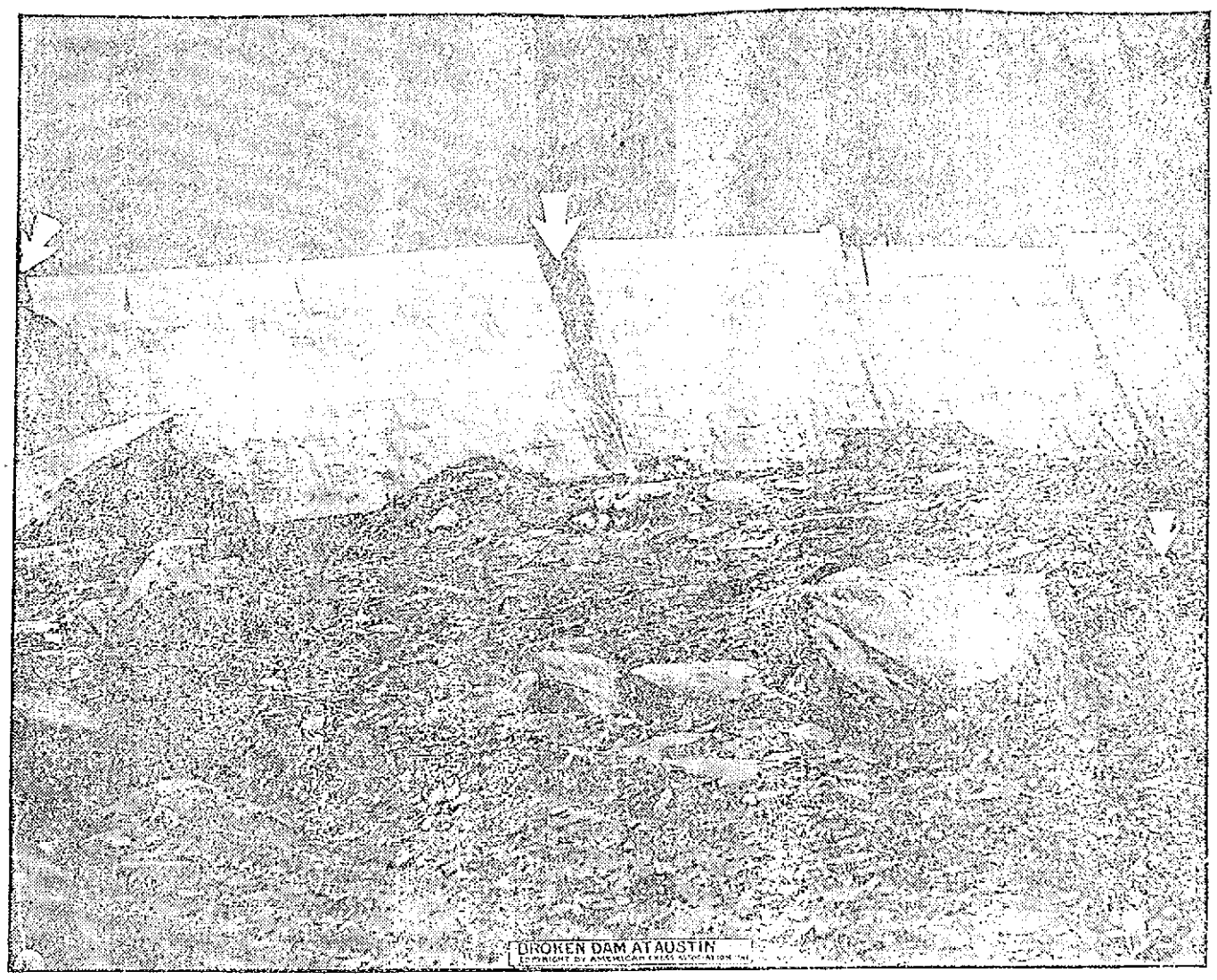

BROKEN DAM AT AUSTIN

RUINS OF CHURCH (RIGHT OF MIDDLE) AND WRECKED HOUSES ON THE MAIN STREET

PHOTOS COPYRIGHT BY AMERICAN PRESS ASSOCIATION

32 KNOWN DEAD

Continued

STATE POLICE

SAY DEATH LIST WILL NOT GO OVER 100

HARRISBURG, Pa., Oct. 3.—Morning reports to state officials from Austin are to the effect that efforts are being made to increase the force of men at work in cleaning up the town. State police estimates are that the death list will not run much above 100. This is based on the census taken yesterday.

THE HOMELESS

DOCTORS ARE PLANNING HOW TO CARE FOR THEM

AUSTIN, Pa., Oct. 3.—The last estimate last night indicated that not more than 100 persons went down under the flood on Saturday.

Yesterday two census enumerators went through the town from one end to the other and they learned of just eighty-five persons who were not accounted for.

State Health Commissioner Dixon based his estimate upon the visits of these officials to the houses of eighty-four families.

In addition to the missing ones, though, it is certain that there were strangers in town. The hotels, and there were three of them, always had drummers in their lobbies, for the town of Austin was a good buying centre. Saturday was market day too and the sides of Main street were lined with wagons.

How many of these outsiders are under the tangled heap that marks the site of Main street cannot be told. The town had a very different look yesterday from its gray depression of Sunday. The sun shone down upon the broken and torn remnants and cheered the workers upon the clearage.

Something like organization came out of the energetic but confused efforts of Sunday. A steam log roller grappled at the high pile of splintered boards heaped in front of the Bank of Austin. The nurses, who have established a free commissary for the destitute and workmen and constabulary, had the Odd Fellows hall jammed full of a variety of supplies. More than 2,000 persons were fed yesterday across the counters of the nurses, who had turned themselves into waitresses, and this detail included the long line that received canned goods at one of the side doors.

In the lodge rooms upstairs sat Dr. Dixon with his many assistants planning and revising the campaign for caring for the homeless and preventing an outbreak of disease. It is the subject of water supply with which the authorities concerned themselves yesterday. The town received its drinking water from a number of springs and wells upon the hillsides above. Dr Dixon has posted notices through Austin warning the survivors not to use this water. The corps of engineers under State Sanitary Engineer F. Herbert Snow has been tracing the supply of every house left standing. It is feared that the contamination of the flood waters may bring a fresh disaster to the wrecked town.

A house across from the authorities' headquarters has been made into a morgue and all day Dr. R. H. Simmons has been there receiving the bodies and checking off their identification as they came in. Justice of the Peace M N. Johnson has sat there to take the sworn statements of relatives and to sign the burial certificates.

Yesterday afternoon the carriers of the rough death litters came in with a baby's body. It was the 11-months-old daughter of Dr. J. M. Mansuy, one of the town's physicians, who on Sunday found his wife's body in the ruins of their house. When the physician went to the morgue to make the positive identification of his wife's body he was certain at first that the disfigured face was not that of his wife. Then he lifted up her hands and saw a ring that he had given to her. Yesterday the physician took his wife's body away for burial, so he wasn't there when the baby's body was found. He didn't see, as did the nurses and doctors who unwrapped the little sheet, that a small red apple dropped from the baby's fingers and rolled across the floor.

FUNERALS

FORTIER—The funeral of the late Joseph Fortier was held this morning from the home of his brother, Theodore Fortier, 73 Dalton street, and was largely attended. The cortege left the house at 8.45 o'clock and wended its way to St. Louis' church, where at 9 o'clock solemn high mass was celebrated by Rev. J. N. Jacques, assisted by Rev. Frs. Bedard and Fortier as deacon and sub deacon. The choir under the direction of Mr. Ollier J. David rendered Perrault's harmonized mass, Miss Ida Mongrain presiding at the organ. The bearers were Alcide Chouinard, Henri Lavalle, Arsene Morin, Philippe Gosselin, Frank Daigle and George Dion. The C. M. A. C. of which deceased was a member was represented as follows: Charles Barry, Edmond Matte, Joseph F. Montminy and Josephat Drainville. The delegation from Court St. Antoine, C. O. F., was the following: Edouard Fortin, Ovila Fortier, Edmond Gamache, Arthur Demers, Alexis Poulin, Edmond Berger, Ernest Maille, Dr. Adelard Payette. Burial was in the family lot in St. Patrick's cemetery. Funeral arrangements were in charge of Undertaker Amedee Archambault.

LANGLAIS—The funeral of the late Yvonne Langlais took place this morning from her late home, 506 Moody street. The cortege proceeded to St. Jean Baptiste church where at eight o'clock high mass of requiem was celebrated by Rev. Fr. Graton, O. M. I. The choir under the direction of Dr. George E. Calsse rendered the Gregorian chant, Mr. Arthur J. Martel presiding at the organ. The bearers were Isidore Neault, Henri Toussaint, Alfred Breton, Albert Corceran, Arthur Bergeron and Omer Germain. The delegation from the Children of Mary sodality was as follows: Cecile Vignault, Florence Castonguay, Annette Blais, Cecile Morissette, Eglantine Belanger and Loretta Labrie. Burial was in St. Joseph's cemetery, Rev. Fr. Blais, O. M. I., reciting the committal prayers at the grave. Funeral arrangements were in charge of Undertaker Joseph Albert.

GLYNN—The funeral of Mrs. Mary Glynn took place this morning from her late home 7 rear 236 Suffolk street and was largely attended. A funeral high mass was celebrated in St. Patrick's church at 9 o'clock by Rev. Fr. Curtin. The Gregorian chant was sung by the choir. The soloists were Miss Alice Murphy and Mr. Andrew McCarthy. Mr. M. Johnson was the organist. The burial was in St. Patrick's cemetery where Rev. Fr. Curtin read the prayers at the grave. The bearers were John Cohen, John Healey, Owen Alworth, Dennis Whelton, Peter Hughes and James Whelton. C. H. Molloy and Sons had charge of the funeral.

Woman's Safe Step to Better Looks

is not hard to find. If your eyes are dull—if your skin is sallow, or your complexion muddy; if you have no roses in your cheeks, do not bother with cosmetics. Don't risk harmful drugs. Get good, rich blood in your veins, and then you will have the bright looks and charm of perfect health.

BEECHAM'S PILLS

are wonderful aids to women and women's looks. If your blood is poor—if you are pale, weak and not up to the mark—your stomach and organs of digestion and elimination are the cause.

Beecham's Pills correct faults. They will help you to good digestion and active kidneys and regular bowels—to freedom from troubles—to purer life-making, beauty-creating blood. In all truth and seriousness, you will find that for good health and good looks, Beecham's Pills

Will Show the Right Way

In boxes with full directions, 10c. and 25c.

TURCO-ITALIAN WAR

Continued

TRIPOLI BOMBARDED

THE ITALIAN FLEET BEGAN ACTION THIS MORNING

LONDON, Oct. 3.—A despatch to a news agency here from Rome states that the bombardment of Tripoli by the Italian fleet has begun. The message is timed at the Italian capital at 11.30 o'clock this morning but the hour at which the bombardment began is left in doubt.

Up to early afternoon there has been no confirmation received here of this report, though last night's advices indicated that the attack on the Tripolitan forts might begin today. A message from Italy from an Italian warship off Tripoli of Sunday's date quoted the Italian consul as saying that the bombardment would begin three days after the notification to the population to evacuate which was given on Saturday. Another despatch to a paper at Rome from Malta last night also set forth that the bombardment would begin today.

The Turkish ambassador, Tewfik Pasha, presented a note from his government to the foreign office today complaining that contrary to all international rules of warfare the declaration of war against Turkey was preceded by hostilities upon the part of the Italian warships. For this reason Turkey both lawfully and by reason of the existing situation had the right to employ against Italy not only measures arising out of a state of war but also any measures which the present situation might permit her to decree. Notwithstanding this right, Turkey has postponed such measures while making a fresh appeal to the powers in the conviction that it was still possible to end the war.

30,000 EGYPTIANS

MAY BE ORGANIZED TO FIGHT THE ITALIANS

CONSTANTINOPLE, Oct. 3.—An influential member of the Committee on Union and Progress stated to the Associated Press today that he realized that Turkey had been forced by untoward circumstances to submit to the Italian proposal to evacuate Tripoli, but account must be taken of the fanaticism of the people and a show of resistance made.

At present there are only 92 deputies in Constantinople, a number insufficient for a quorum, but as soon as the requisite 140 members arrive the chamber will be convened.

The German consulate is stormed by anxious Italians who are asking for passports that will permit them to leave the country. Yesterday 600 left the city and today the consulate had 6000 applicants with whom to deal. Those remaining are subjected to heavy taxes.

The Turkish cable to Tripoli has been cut and the officials are ignorant of what is going on there. All officials and officers have been ordered to return to their posts.

An Egyptian notable has offered to organize a force of 30,000 Egyptians to march against the Italians at Tripoli.

THE WAR OFFICE

SAYS GERMANY WILL NOT PROCLAIM HER NEUTRALITY

BERLIN, Oct. 3.—It was announced at the war office early today that Germany probably would not proclaim her neutrality toward the Turco-Italian war. The reason ascribed for this decision was the probability that the conflict would be of brief duration.

No steps toward mediation were likely to be taken, it was said, before the Tripolitan coast has been occupied by the Italians.

THE TURKISH FLEET

SEPARATED OFF SAMOS, A GREEK ISLAND

ROME, (via frontier), Oct. 3.—The commander of an Italian cruiser which is cruising in the Aegean sea with instructions to watch for the Turkish fleet confirms the suspicion entertained here that the announcement from Constantinople that their warships had entered the Dardanelles was untrue and was made with the intention of deceiving their pursuers in the hope that the Italian vigilance would be relaxed.

According to the message received here from the Italian commander the vessels of the Turkish fleet separated off Samos, a Greek island off the west coast of Asia Minor, 42 miles southwest of Smyrna. The several ships proceeded in as many directions the better to escape the watchfulness of the Italians. Rear Admiral Aubrey, in command of the Italian fleet, at Tripoli, has reinforced the ships watching for Turkish vessels between Greece and the African coast. Additional warships have been stationed between the mainland of Greece and Cerigo, the southernmost of the Ionian islands and between Crete and Tripoli.

According to official reports a total of 57 Turkish steamers, yachts and craft of various sizes have been seized in Italian ports or captured by the Italian fleet at sea, while the Italian vessels taken by the Turks number only three.

Wireless messages were received here today from the Italian fleet off Tripoli. They state that the city is now practically deserted, outside the Turkish garrison.

The only Italians remaining are the apostolic delegate and a few Franciscan monks who refused to escape.

The natives have retired to the interior, transporting with caravans of camels 6000 old mauser rifles received from the Turkish military authorities and 12,000 mausers which were landed by the Turkish transport Derna.

The plan adopted, evidently, is to arm the Arab tribes of the interior for a guerilla warfare against the Italians.

THE ITALIANS

ARE PREPARING TO USE DIRIGIBLE BALLOONS

BRINDISI, Italy, Oct. 3.—Two dirigible balloons accompanied by officers and soldiers, who are experts in aerostatics, were brought here today and placed on board a vessel which sailed for Tripoli. The vessel was escorted by a flotilla of torpedoboats under the command of the Duke of the Abruzzi.

LEAVING TRIPOLI

THE INHABITANTS ARE FLEEING FROM THE CITY

GLASGOW, Scotland, Oct. 3.—A private message received today from Jerba, an island of Tunis, says:

"A heliograph message from Tripoli says that the bombardment has begun. The ships are bombarding several places. The inhabitants are leaving."

Bay State Dye Works

There is nothing better than the best and that is just the kind of work that is done at our dye works. We have all the latest improvements in the art of dyeing and cleaning of fabrics and we guarantee the best possible results with work entrusted to our care. Our prices are always reasonable. Give us a trial order.

Bay State Dye Works

54 Prescott St.

BIG BARGAINS

—IN—

TRUNKS, BAGS and SUIT CASES

AT **DEVINE'S**

121 MERRIMACK STREET

Repairing, etc. Telephone 2160.

BRIGHT, SEARS & CO.

WYMAN'S EXCHANGE

Bankers and Brokers

SECOND FLOOR

If you want help at home or in your business, try The Sun "Want" column.

THE CITY COUNCIL

Both Branches Will Hold Meetings This Evening

Both branches of the city council will meet tonight, the aldermen in regular and the common council in special session. The special meeting of the council was called, it was stated, for the purpose of taking action of the $500 appropriation for Columbus day. It is surmised, however, that the election of a city physician for three years will be taken up.

There are at least six candidates in the field for the position of city physician including the present incumbent, Dr. Forster E. Smith. The other candidates as named by a member of the board of aldermen today are, Dr. M. A. Tighe, Dr. William M. Collins, Dr. John H. Donovan, Dr. George E. Calsse and Dr. J. B. Albert Johnson.

Recount Finished Today

The recount in the 15th district representative contest was made by the board of registrars this forenoon. The recount was petitioned for by Rep. Dennis Murphy, who was defeated by J. Edward Kearns. The original figures gave Kearns 423 and Murphy 385. The recount gives Kearns 426 and Murphy 382, a gain of six for Kearns.

The Board of Health

The board of health will hold its regular monthly meeting this afternoon. The board has summoned two milkmen to appear and will read the riot act to them. The milkmen, it is alleged, have not been living quite up to the law and the board is going to tell them what's what. The board will also consider petitions for stable licenses.

Committee on Sewers

The committee on sewers went aviewing this afternoon and will meet again at 7.30 o'clock tonight. The committee, it is understood, will discuss the sewer proposition having to do with the American Hide and Leather company and a part of Wigginville. The committee on sewers is scheduled to give a hearing tomorrow night at 7.30, but if the members of that committee attend the city government outing at Manchester, N. H., the meeting may have to be called off on account of darkness.

Anniversary Committee

There's a committee known as the anniversary committee but it hasn't been heard from for so long that even members of the city council have forgotten all about it. There seems to be an air of mystery surrounding this committee and it was stated at city hall today that the committee might meet tonight, with emphasis on the "might." The committee on military affairs will meet at 7.30 this evening.

NEW CITY CHARTER

Advocates of Measure Held Big Meeting Last Evening

A large and enthusiastic meeting was held at the board of trade rooms last night, the gathering consisting of representatives of the different wards of the city, the purpose being to form an organization for the advancement of the new proposed city charter.

The assembly was composed of about 75 men representing practically every ward of the city, and they were all very enthusiastic over the proposed plan. After considerable talk as to the best way of going about it, it was finally decided to form organizations in every ward.

The men were assigned to do work in their respective wards and to induce their friends to join them in a campaign for the adoption of the proposed charter. The meeting was quite long and interesting and when the assembly broke up, every one present promised to do his very best in the work assigned to him.

DEATHS

COURTOIS—Leo, infant son of Theophile and Victoria Courtois, aged 11 months and 18 days, died last night at the home of his parents, 175 Hall street.

SWEENEY—Catherine Sweeney, aged eight months and 14 days, died yesterday at the home of her parents, Charles and Cecelia Sweeney, 110 Concord street.

WOODS—Charles H. Woods, a former resident of Lowell, died in Portola, California, September 2, aged 75 years, 10 months and 22 days. He leaves a wife, Sarah M. Woods, and a daughter, Mrs. Ida Ford. Burial was in the Mountain View cemetery, Oakland, in charge of the Appomattox Post 50, G. A. R., of which he was a member.

McGAUNN—Peter McGaunn died yesterday at the Tewksbury State hospital, aged 32 years. He leaves a wife, three children, five brothers and two sisters. The body was removed to 37 Grand street by Undertakers J. F. O'Donnell & Sons.

MARTEL—Mr. J. C. Martel has received news of the death at Jerome Lake, St. John, P. Q., of his brother Theophile, who resided in this city some four years and was well known having been a singer at St. Joseph's church.

MUNROE—Alexander Cole Munroe, aged 80 years, and for more than 50 years identified prominently with the music and with business interests of Worcester, died at his home, 30 Hollywood street, at 10.15 o'clock Saturday forenoon.

He was born in Millbury, a son of Charles and Mary (Cole) Munroe, Aug. 1, 1831. His parents moved to Worcester when he was a child, and most of his life was passed here. He was educated in Worcester public schools.

The family removed to Lowell in 1846 and Mr. Munroe became employed in the postoffice there, being in charge of the mailing department three years. He then entered the employ of the Boston & Lowell railroad, working six years, filling successively the positions of freight clerk, ticket clerk, agent and finally becoming superintendent of transportation two months prior to the consolidation of the Boston & Lowell and Boston & Nashua railroads.

He became identified with church work while in Lowell, serving the High Street Congregational church as treasurer, collector and librarian.

He went to Woonsocket, R. I., in July, 1859, to become station agent for the Providence & Worcester railroad, a position he filled two years. He was married in Lowell, Oct. 18, 1859, to Miss Helen Augusta Hill of Whitefield, N. H. Mr. and Mrs. Munroe lived in Woonsocket until April, 1891, when Mr. Munroe accepted an appointment as general agent for New England of the Providence & Worcester railroad and the Providence & New York Steamship Co., with headquarters in Worcester.

He bought the insurance business of Gen. George A. Washburn in 1873, and for ten months, at the urgent request of the transportation companies he represented, continued in their employ, and did business for ten insurance companies as well.

After continuing the business in Gen. Washburn's office in the Brinley building a few months, he removed to larger quarters in the Jerome Marble building, where he remained until May, 1883, when he removed to the Jonas Clark building, being the first tenant of the new building.

He was joined in partnership in January, 1903, by Edward P. Ingraham, and the firm remained there until June 1, 1908.—Worcester Telegram.

GOULD WILL WIN

ST. LOUIS, Mo., Oct. 3.—Frank J. Gould will obtain the representation he seeks in the directorate of the St. Louis Southwestern railroad, according to the admission of a representative of Edwin Gould when a recess was taken at 12.30 o'clock till 2.30 p. m. The Gould brothers are not in attendance at the meeting.

HANGED HIMSELF

MAN HAD BEEN ARRESTED FOR DRUNKENNESS

NORTHAMPTON, Oct. 3.—Fastening one end of a handkerchief about his neck and the other to the grating of the cell door, Fred Reeto of Florence committed suicide in the jail here today. He had been arrested this forenoon for drunkenness.

JAPANESE CRUISER LAUNCHED

NAGASAKI, Japan, Oct. 3.—The cruiser Yahagi, the newest addition to the Japanese navy, was launched here today. The vessel is of 4950 tons and was laid down in 1910. With the Hirado and the Shikuma, of similar type, the Yahagi will be completed in 1912. The three are scout cruisers of the Tone class, improved and increased in displacement.

SHERIFF FORTIER

IS THE GUEST OF INSPECTOR CHARLES LAFLAMME

Sheriff Jeremie Fortier of St. Sebastien, Que., is the guest of Inspector Charles Laflamme. Sheriff Fortier, who is also justice of the peace at St. Sebastien, is the officer who arrested Henri Ferron, who was wanted by the Lowell police for the alleged murder of Flora Larivière, about two years ago.

The sheriff is on a business trip to Boston and New York, and he also made it his business to pay a visit to his old friend Charles. He will return to St. Sebastien in a couple of days.

SCORE A TIE

The Buffaloes and No. Ends played a hot and exciting game of football on the North common Saturday afternoon to a scoreless tie. This is about the fourth game between the two teams, always resulting in a tie. The leading players of the Buffaloes were Stone, O'Connell and Conners; for the North Ends, Gleason and Carrigan. The North Ends greatly outweighed the Buffaloes, but were offset by the speed of the Buffaloes' back field. The two teams will clash later in the season on the South common. The manager of the Buffaloes would like to meet the Lincoln manager or managers of any 125-130 pound teams. He may be seen on the South common any night between 7 and 8.30 o'clock.

HIS SILVER JUBILEE

Rev. Bro. Barronce, of Montreal, celebrated his silver jubilee last week. Bro. Barronce was formerly a resident of Billerica. He paid a visit to Lowell last week renewing acquaintances, among them being a former school mate, Dr. Frank McAvinnue.

ENTERTAINED FRIENDS

Mr. John Notini, the Merrimack street tobacconist, entertained the guests of the Fleur-de-Lys club at Long pond Sunday with a number of fine cornet solos. There were quite a number present who enjoyed the concert.

A PAGE OF FUN

HER EXHIBIT.

Going to exhibit at the horse show this year?
Yes, I've entered a couple of gowns.

TOO SHARP.

The leaves are beginning to turn, my child.

Why don't you put some of that stuff on them that you put on your hair.

It Follows.

DO you know what is being whispered around about Senator Blank this morning?" asked Jones as he stopped Smith.

"No, Blank is all right. They can't have anything on him."

"Can't, eh? You just wait."

"Wait for what?"

"They say he's gobbled up five thousand acres of Government land."

"You don't mean it!"

"And he may be impeached."

"Dear, dear me!"

"And there's the man you thought was all right!"

"Yes, I thought he was all right, at least up to a month ago. Then I saw him in a ten-cent moving picture show and began to have my doubts. Of course, that did it."

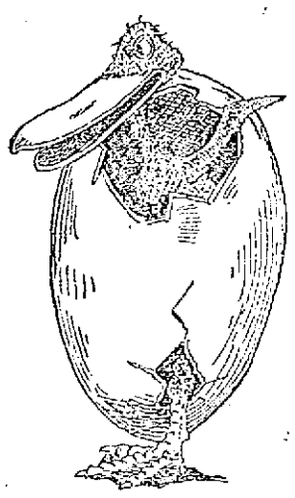

Making an Egg Stand on End.

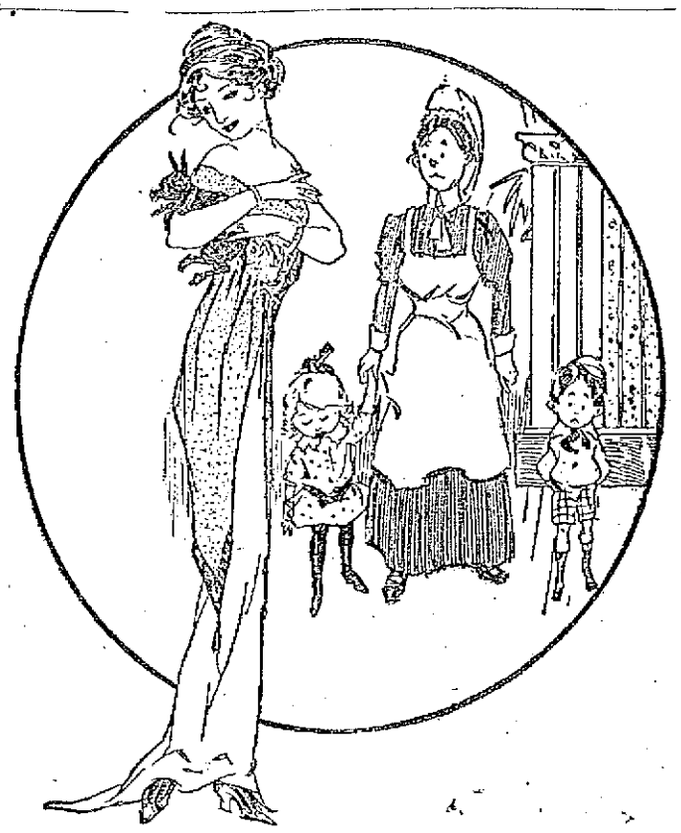

AIRING THE DOG.

The Nurse—Are you going to take the children out in the automobile today, ma'am?

Mrs. De Swell—Oh, no, not today. I think Fido needs some air today.

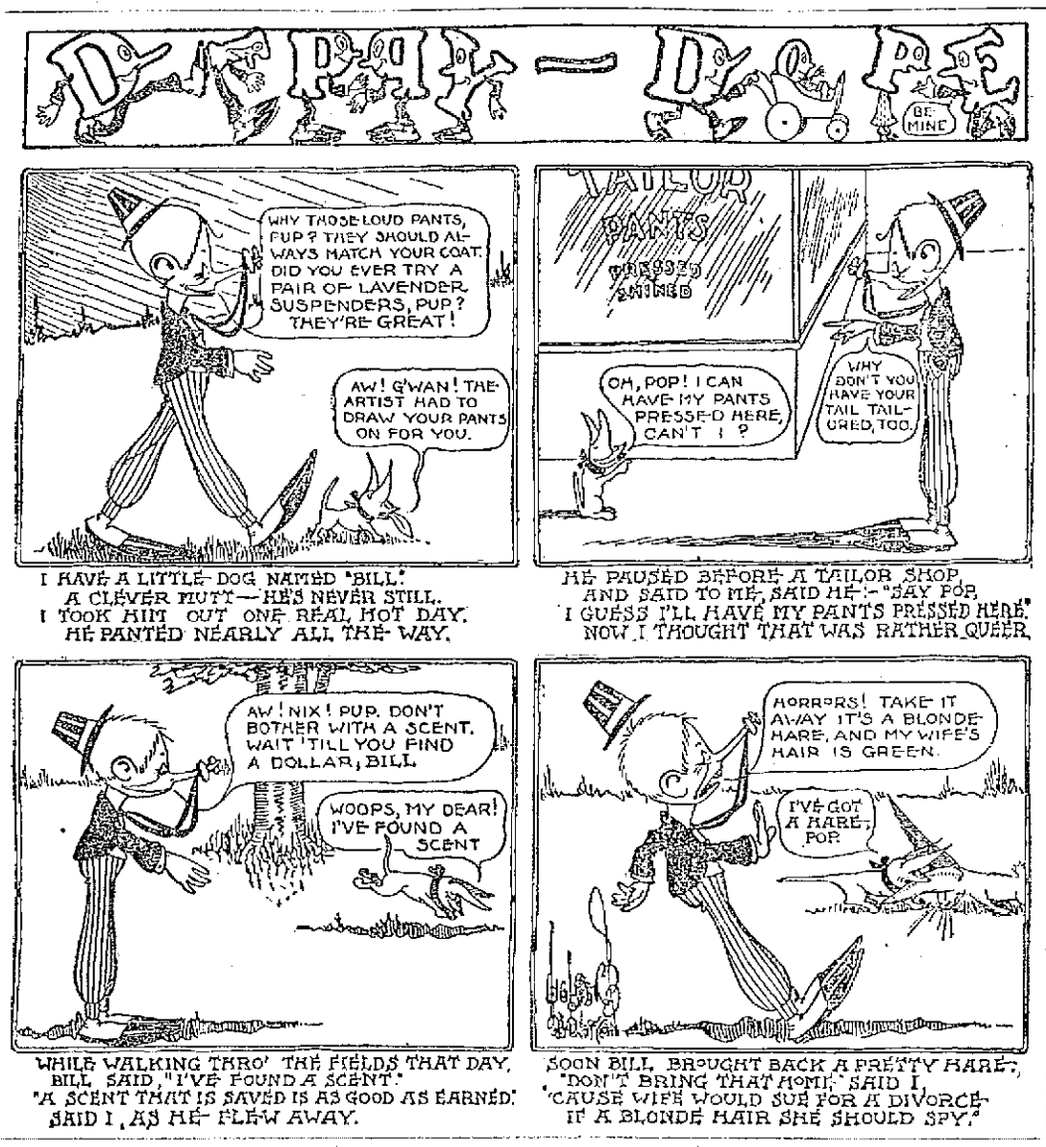

CLEVER.

"Mrs Proud is dickled to death with the way she fooled the customs inspectors."

"How did she do it?"

"She didn't buy a thing abroad."

PLAIN EVIDENCE.

"Binks is a pushing sort of fellow, isn't he?"

"I should judge so by his performances with the baby carriage and the lawn mower."

As It May Be.

THERE was war.

The commandant at Fort Defiance took a long squint through his glasses and then called out:

"Bring here my aviator. There is a body of the enemy approaching, and I want to give them a jar."

The aviator appeared and saluted.

"Do you see the enemy?"

"I do."

"Go aloft and drop a hundred pounds of dynamite on his head!"

"But, sir, the wind is wrong."

"I say go up."

"And my engine is out of repair."

"You must go."

"And the propellor has lost a blade."

"Don't you hear me!"

"And my gasoline tank leaks."

"S'death, sir!"

"And the dynamite may drop on my head instead of the enemy's. Let us rather send him word that if he doesn't go back we'll run him down with a moving van."

NO ECONOMY IN THIS.

Dobbs—My wife made a new departure last January.

Wobbs—How was that?

Dobbs—Why, everything was so cheap after the holiday rush that she determined to buy a lot of gifts for use next Christmas.

Wobbs—Fine idea.

Dobbs—Oh, I dunno. I asked her about the things the other day and she said she wore 'em all out long ago.

New Football Rules.

SHOULD the ball be kicked into the grand stand, and a fan pocket it and walk off, the game must be decided a draw.

Should a young lady start to cross the field to see her sister just at the moment of a rush, all the players must stop dead still and look their prettiest.

There must be no intention of hitting a rival player with the fist. He must have his eyes blacked or his nose broken by accident.

In piling on to a player who is down with the ball under him remember to work your knees into his kidneys and spine. This will only make an invalid of him, instead of being the victim of a murder.

Should the ball be kicked over the fence into Smith's yard, and should Smith's bulldog object to its recovery, the players will rest until Smith comes home.

If a collision between two players sends them both to grass, the first one to recover can chew the other's ear.

The right tackle must hereafter keep his eyes on the game, instead of peering about to see if his best girl is present.

At least two ambulances must be stationed at the gate. If no one is hurt in the game they can be used to carry the umpire off.

No contracts for tombstones to be made in advance.

Those having sons or brothers in the game are asked to restrain their tears.

Friends and relatives of the deceased are asked not to crowd forward and interrupt the game.

The press agent will see about all obituaries, and should be supplied with photographs.

LUCKY FOR THE GUIDE.

Winks—Dobbins didn't enjoy his hunting trip up in Maine a little bit.

Dinks—What was the trouble?

Winks—Why, after he started into the woods he found out that his guide's life was insured in the very company of which Dobbins is president, and he didn't care to shoot at a thing after that for fear it might be the guide.

ANOTHER YARN.

And you were once the tattooed man in the circus?

Yes, mum.

And once you were caught in a rainstorm and all your colors ran together? Poor man! Were you out of a job long?

No, indeed, mum. Dat very night I went around to de melodrama and got a job as a "deep-dyed villain."

Towed into Port.

"I HAVE always wanted a chance to prove myself a hero," said the drummer for the shoe house, "and I surely thought it had come to me one day last August at a Long Island summer resort. I was fishing from the end of a long wharf when a young and handsome girl fell overboard."

"And you leaped after her?" was asked.

"I ought to have done so."

"Most surely. What did you do?"

"Reached down my fish pole until she could seize the end of it, and then towed her about 200 feet to land."

"But she thanked you just the same?"

"I—I don't think she did. You see, I had to tow her through reeds and mud."

"But she said something?"

"Y-e-s. When she crawled out of the mud she turned on me to observe that I was no hero. It sorter knocked me flat."

"Well, you weren't a great big hero, but,——"

"And she said something else."

"Oh."

"She said that instead of being a hero I was a tow-boat!"

STICKLERS.

I think a politician should not be the dictator of the people, but the people's servant.

Oh, not servant. They stick with us too long for that.

The End

HE entered the lobby of the hotel with a sad look on his face, and was at once asked if he was in trouble.

"It's more of a sorrow," he replied with shakes of the head.

"Somebody sick?"

"Worse than that."

"Wife or children dead?"

"No, not that. Gentlemen, five years ago I captured a small frog in a pond and made a pet of him. Rather strange pet, but we got to love each other. He came to know his name—Nero. He knew me from all others. He grew from a little feller to an old soaker. Yes, I got to love that frog."

"And he's been stolen?"

"No, not stolen."

"Got back to the pond, then?"

"No, not that. Last night."——

"Well, what about last night?"

"That's it, you know—that's the sorrow of it. Last night that frog he ——he——."

"He what?"

"He croaked!"

BURNED UP.

The fly screens have been put away,
The ice cream freezer, too;
And the electric fan is still,
It has no work to do.

And soon, with scuttle in my hand
I'll in the cellar peer
And, probably, shall find my coal
Was all burned up last year.

MYSTIFYING.

"I don't understand this game of golf."

"What's hard about it?"

"Why do they hit the ball?"

"That's the game."

"So it seems. But why can't they just as well carry it along? They are going that way anyhow, and it would save them all the trouble of looking for it."

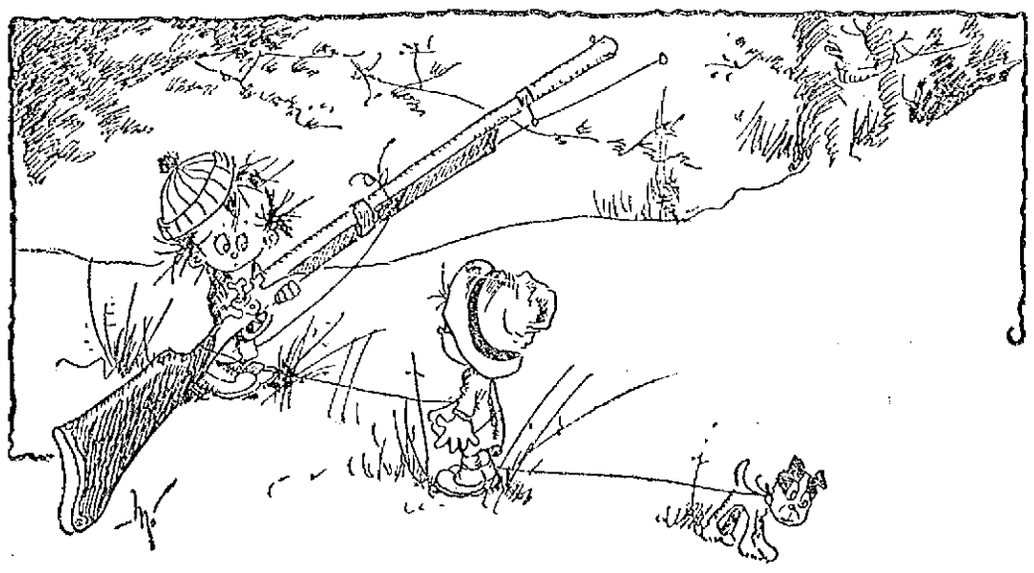

A WONDER.

The Hunter—"Wot? Did I ever kill a hippopotamus! Say kid, once I shot into a flock of hippopotamuses and brought down nineteen!"

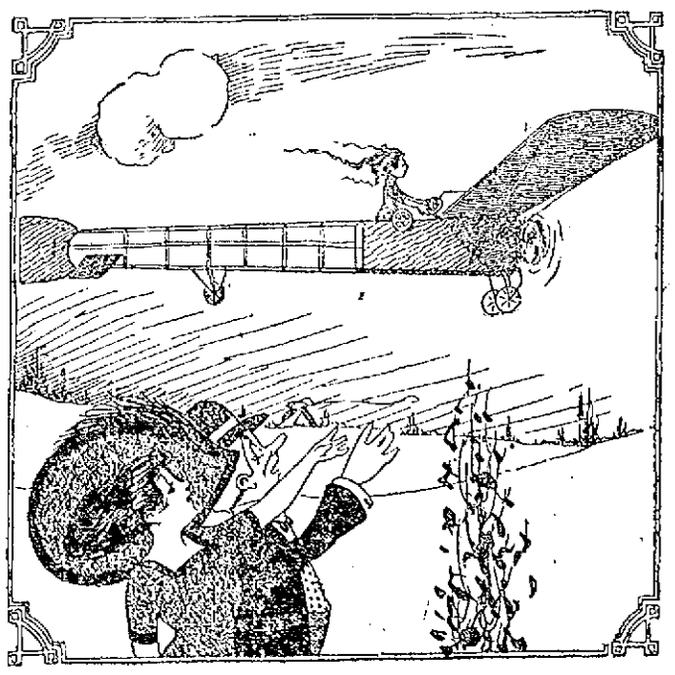

SAME RESULT.

I heard her husband was going to Reno to get rid of her.

He did intend to, but he changed his mind and decided to buy her an aeroplane.

TRAINS TO AND FROM BOSTON

SOUTHERN DIV.

To Boston. Lve.	Arr.	From Boston. Lve.	Arr.
6.48	6.60	6.14	7.12
a6.25	7.41	7.24	8.27
6.43	7.20	7.58	8.49
b6.40	7.53	b8.21	9.27
7.00	8.00	9.00	9.37
7.21	8.05	10.00	10.36
a7.31	8.47	11.30	12.07
7.53	8.35	12.30	1.07
8.09	9.08	1.00	1.37
b9.13	10.25	2.00	2.74
9.45	10.22	3.00	3.39
10.04	11.12	b3.51	5.02
10.49	11.30	4.00	4.26
12.13	1.00	a4.14	5.32
1.47	2.25	5.00	5.37
2.34	3.27	b5.21	6.26
3.57	4.40	5.27	6.15
4.33	5.27	b5.51	7.06
5.23	6.29	a6.14	7.32
b6.11	7.14	7.30	8.08
6.17	7.00	8.30	9.08
7.21	8.04	10.30	11.28
9.46	10.30	11.17	12.19

WESTERN DIV.

To Boston. Lve.	Arr.	From Boston. Lve.	Arr.
6.48	7.53	a7.55	8.10
8.05	9.10	9.24	10.54
10.10	11.19	10.55	11.04
a10.55	12.04	11.50	12.54
12.03	1.10	2.14	3.20
z1.30	2.36	3.55	4.45
3.17	4.25	5.14	6.10
7.00	8.06	6.03	7.04
10.03	11.12	6.55	7.48
		9.29	10.03

SUNDAY TRAINS

SOUTHERN DIVISION

6.48	7.50	9.00	10.00
7.21	8.05	10.00	10.36
7.55	8.39	11.30	12.07
8.48	9.49	1.00	1.59
9.20	10.12	5.00	6.02
10.23	11.24	7.30	8.08
3.08	4.45	8.30	9.05
5.10	6.00	9.00	10.02
6.25	7.05	10.14	10.52
7.21	8.00	10.29	11.55
9.46	10.30		

SUNDAY TRAINS

WESTERN DIVISION

8.20	9.20	2.00	9.08
12.10	1.15	12.00	1.00
3.50	5.00	2.14	3.23
5.45	7.55	3.30	4.41
8.00	10.02	5.20	6.38
		8.40	8.42

References:

x Runs to Lowell Saturdays only.
a Via Lawrence Junction.
b Via Bedford.
s Via Salem Jct.
z Via Wilmington Junction.

HELP WANTED

NIGGER HEAD OPERATORS WANTed on men's shoes. Lowell Shoe Co., 50 Stackpole st.

VAMPERS WANTED ON MEN'S shoes. Lowell Shoe Co., 50 Stackpole st.

TWO GOOD MILL CARPENTERS wanted—Apply to Master Mechanic, Beaver Brook Shoddy Mill, Collinsville.

ELASTIC WEB WEAVERS WANTed, must be temperate. Good pay and steady work. Address C. H., Sun Office.

PLUMBERS WANTED AT W. McLarney & Co., 11 Thorndike st.

AN ALL ROUND GIRL WANTED IN boarding house; no washing. Inquire at 211 Appleton st.

EXPERIENCED AND ALL ROUND kitchen girl wanted. Women who can go home nights preferred. Apply 13 Bradford st., Tremont corporation.

WIDOWER WISHES TO HAVE A French Catholic housekeeper, about 40, single or widow, without children. Call 12 m. or 5 p. m. E. Belanger, 600 Lawrence st.

7000 RAILWAY MAIL, POST OFfice, customs clerks and mail carriers wanted. Lowell examinations coming. Send for free sample questions from previous examinations. Franklin Institute, Dept. 159-J., Rochester, N. Y.

1000 MEN AND WOMEN WANTED—Wages, room, board, railroad ticket furnished by Special Co-operative Propositions, while learning automobiling, barbering, designing, foundry, machinists, nickel plating, polishing, shorthand, telegraphy, upholstering. Hall's Institute, 814 Washington st, Boston, Mass.

TOP SPINNERS AND WINDERS wanted. Apply Osgood Mills, North Andover, Mass.

OPERATOR ON PULLING OVER machine and one for nigger head machine in lasting room wanted. Apply Lowell Shoe Co., 50 Stackpole st.

ALL ROUND COOK WANTED AT once at the Kirk Boott Chambers, 67 Kirk st., Mrs. Agnes Mahoney.

WANTED FOR U. S. ARMY—ABLEbodied unmarried men, between ages of 18 and 35; citizens of United States, of good character and temperate habits, who can speak, read and write the English language. For information apply to Recruiting Officer, 169 Middlesex st., Lowell, Mass.

OFFICES

FOR RENT

Splendid modern offices in the NEW HARRINGTON BUILDING, 52 Central street. Hardwood floors, steam heat, combination electric and gas lights. Inquire at THE SUN OFFICE.

STORAGE FOR FURNITURE Separate rooms $1 per month for regular $2 two-horse load. The dryest and cleanest place for storage in Lowell. Telephone connection. O. F. Prentiss, 356 Bridge st.

W. A. LEW

Steam dyeing and cleaning of ladies' and gents' wearing apparel. 30 years' experience at this work. 49 John st.

TO LET

7-ROOM TENEMENT TO LET AT 506 East Merrimack st. 1 quire at 508 East Merrimack st.

TENEMENTS TO LET: 5 ROOMS, bath, pantry and hot water, at 26 Daly st. $12 per month. Inquire Schutz Furniture Co., 382 Middlesex st.

NEW 5-ROOM FLAT TO LET AT 231 School st.; bath, hot and cold water and furnace heat. Inquire Mrs. Smith, 129 Church st.

DOWNSTAIRS TENEMENT OF 4 rooms, with gas, to let at 52 Elmwood ave. Your own back door and yard. $2 a week.

4-ROOM TENEMENT TO LET, $5.00 a month. Inquire at 35 Varnum ave.

5-ROOM TENEMENT TO LET with bath, hot and cold water, pantry, at 11 Floyd st. Inquire at same address.

FLAT OF 4 ROOMS TO LET AT 11 Carleton st. Hot water, bath, set tubs and gas. Inquire 5, rear of 14 Carleton st.

HOUSE TO RENT AT 31 NICHOLS st. 8 rooms, steam heat, hot and cold water, garage and big barn. Inquire 31 Nichols st.

5-ROOM TENEMENT TO LET WITH all accommodations. 61 Fourth ave. Inquire at same address.

FURNISHED ROOMS TO LET WITH or without board, also suite of rooms; all accommodations; price reasonable. 819 Merrimack st.

LOWER APARTMENT TO LET AT 64 Nichols st. Call at 62 Nichols st.

5-ROOM FLAT AT 85 POND ST., TO let; modernly improved; separate door and piazza. Inquire Hogan Bros., 92 Concord st.

8-ROOM TENEMENT TO LET IN Stackpole st., having separate front and rear doors; newly painted and papered and in the best of repair. Apply 147 East Merrimack st., or 8 Dutton st.

JOE FLYNN HAS A FEW 4 AND 5 room flats on Elm and Chapel sts. One large tenement of 7 rooms at 43 Prospect st., one 3-room flat at 145 Cushing st., all new, warm for the winter and cheap rent.

FIRST CLASS BOARD AND ROOMS to let; steam heat; most desirable residential district of the city. One minute's walk from Westford st. car line. Inquire Mrs. Nettie Saunders, 68 Gates st. Tel. 2685.

9-ROOM FLAT TO LET—FINELY located, near Wilder street and Normal school; price $25. Inquire 38 Columbus av., or telephone 2375.

8-ROOM TENEMENT TO LET—FIVE minutes' walk from post office. $3.25 per week. T. L. Dickey, Room 13, Central block.

5-ROOM FLAT TO LET—BATH, hard wood floors, hot water, furnace heat, set tubs, place to keep auto; adults only. 95 Myrtle st.

NEAT HOUSEKEEPERS MADE happy in my bright, airy and exceptionally clean 4-room tenements, six minutes' to down town. George E. Brown, 79 Chestnut st.

8-ROOM FLAT TO LET—STEAM heat, hot and cold water, set tubs, cemented cellar; large veranda on Walker street off Broadway. Inquire 37 Hildreth Bldg., or Tel. 1888.

HOUSE TO LET IN THE HIGHlands—Furnace heat, hot water; stable. Inquire 90 D st.

VERY NICE AND UP-TO-DATE tenement in Belvidere, to let—Seven rooms, bath and pantry, set tubs, hot and cold water; excellent location. Apply Joseph Donohue, Donovan Bldg., Central st.

5-ROOM FLAT TO LET AT 177 Stackpole st., near Alder; bath, pantry, electric and gas lights and all modern improvements; rent $15. Inquire George Fairburn, 384 High st.

LARGE FURNISHED ROOM TO LET, convenient to bath room; with private family, at 19 Fifth st.

GOOD BARN TO LET—1 SINGLE 1 box stall; good carriage room or autos. M. J. Cahill, 389 High st.

HALF MODERN DOUBLE HOUSE to let at 11 Porter st. 10 rooms, pantry, bath, furnace and hard wood floors. Inquire George Fairburn, 384 384 High st.

MODERN FLATS TO LET. INQUIRE of F. W. Barrows, 646 Gorham st.

ROOMS TO LET IN THE HARRINGton bldg., 62 Central st. Hard wood floors, steam heat, combination electric and gas lights. Inquire at The Sun office.

HALF HOUSE, 7 ROOMS TO LET; 432 School st., near Middlesex st., $2.75. 915 Middlesex st., apartment $2.30 per week.

Clean, Light Tenements

13 Woodbury street, apartment five rooms, $2.75 per week. Apply Martin Robbins & Son, 90 Prescott st.

WANTED

A YOUNG GREEK, 18 YEARS OF age, wishes to board and room in a private English family. Address Nickles Ellopoulos, 22 Rockdale ave., city.

ROOMERS AND BOARDERS WANTed—Mrs. McGregor pays all attention to her guests; sets a first class table; bed chambers and dining room kept clean; steam heat, electric light; nothing to equal it can be found in Lowell for the price charged. Gents $2.50, ladies, $2.00. Baths with hot and cold water. All are welcome. Transients accommodated. If you feel hungry go to the Quincy House, 53 Lee st.

A LITTLE NONSENSE

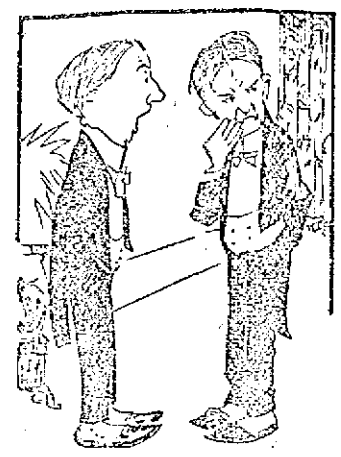

CAUSTIC CRITIC.

"Who is that playing the piano?"

"Miss De Scream. You know they say music is the food of love."

"If so! If that is the case the pure food law inspectors should make a visit."

DIFFERENT THAN BASEBALL.

He—Would you prefer taking in the ball game or a matinee?

She—The matinee.

He—What?

She—Yes; I'm sure of a happy ending there.

HIS RULE OF CONDUCT.

Mrs. Junebride—I notice that your husband doesn't smoke. Is it because you object to it?

Mrs. Oldun—Not at all. If I objected to it he'd smoke.

APPROPRIATELY DRESSED.

"Why do you wear that costume? It looks like half mourning."

"Well, every evening when you come home from the office you complain of being half dead."

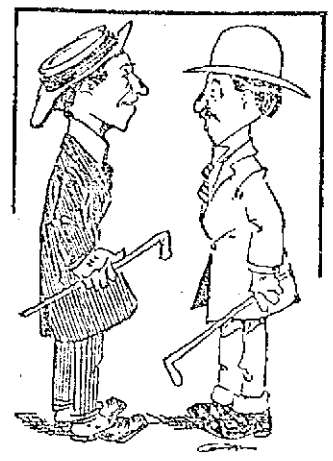

CIRCUMSTANCES.

"What do you think of a girl who would break her promise?"

"I should have to know what the promise was."

WON HER OVER.

First Suffragette—So you succeeded in converting Mrs. Fickle?

Second Suffragette—Yes; I designed a perfectly fetching campaign costume and showed it to her.

REAL ESTATE FOR SALE

COTTAGE HOUSE NEAR NEW Shedd park for sale; 6 rooms and bath; 3 hen houses, 1 work house and 7300 feet of land. Apply at 27 Dayton st.

FOR SALE

In village and railroad centre, restaurant and boarding-lodging house of 10 rooms. Doing a fine business. If you want a place to make money this is your chance. Must be sold on account of sickness. Price, very low, half down.

G. L. HUBBARD

Tel. 2163. 301 Wyman's Exchange

W. E. DODGE

GOOD 7-ROOM COTTAGE ON LAMB st., for sale; 6000 square feet land. A good home on quiet street, near electric for only $1400. 1 to 2 acres good land with 7-room house and barn in good condition, 1½ miles from Merrimack sq., near electrics. A good trade at $2200. For bargains see W. E. Dodge, 22 Central st.

FOR SALE

BLACK HORSE WEIGHING 1100 lbs., for sale. Good as a working or driving horse. Apply at 28 Middlesex park.

40 LAYING HENS AND SEVENTY chickens for sale. Inquire of Peter Bennett, 63 Stratham st.

STOCK OF A GOOD VARIETY store for sale at a low price. Address J. H., Sun Office.

KITCHEN RANGE FOR SALE. FINE baker. Inquire 172 Howard st.

35 ONE-YEAR-OLD LAYING HENS and 100 chickens for sale; from 2 to 4 pounds; sold cheap if sold at once. Inquire at Sun office.

WINTON TOURING CAR TAKEN IN trade, in extra good shape; must be seen to be appreciated; will be pleased to give a demonstration; will sell very cheap. P. A. MacKenzie's Wagon Works, 592 Broadway.

BOARDING HOUSE FOR SALE AT 95 John st.

ONE OF THE BEST MARKETS IN Lowell for sale. Established 25 years ago. Good stand. Address B. D. C., Sun Office.

HORSES FOR SALE, FROM 800 TO 1400 pounds. A. B. Humphrey, 557 Gorham st. Tel. 513-1.

MISCELLANEOUS

SAFETY RAZOR BLADES OF ALL kinds sharpened; Gillette's a specialty; 2½c each. Harry Gonzales, The Cutler, 128 Gorham st. Tel. 952-2.

DRINK GLORIA FOR HEALTH. Sold everywhere.

Frank B. Murphy

INSURANCE and REAL ESTATE

58 CENTRAL STREET, ROOM 34

FREE TO THE SICK

It matters not the name of the disease you are suffering with, how many Physicians you have taken treatment with, do not be discouraged. DR. TEMPLE'S TREATMENT WILL CURE YOU.

All Blood, Nerve and Rectal Diseases, Acute and Chronic Blood Diseases of Men and Women, Hydrocele, Varicocele, Stricture, Prostatitis, Piles, Fistula, Fissures, Ulcers and all Rectal Diseases Without the Use of the Knife. Diseases of the Stomach, Liver, Kidneys, Bladder, Bowels, Rectum. Diseases of the Eye, Ear, Nose, Throat.

Terms are always made to suit the convenience of anyone applying for treatment, and very reasonable charges. Do not treat elsewhere until you have investigated methods and terms. Office, 97 Central street, Mansur Block, Wednesdays, 2 to 4; 7 to 8.

Sundays, 10 to 12. Other days by appointment only.

Consultation, Examination, Advice FREE.

If you want help at home or in your business, try The Sun "Want" column.

SPECIAL NOTICES

OF ALL THE GREAT BARGAINS in upright pianos ever offered, W. J. Trumbell has the greatest for this week. It is an opportunity of a lifetime. 101 Westford st.

SAFETY RAZOR BLADES RE-sharpened cut better than new. 2½c each, at Carter & Sherburne's drug store.

BENT'S NO. 1 KILLS LICE ON children. Excellent for browntail moth itching, ivy poison, hives, mange, salt rheum, falling hair. 25 cents at Falls & Burkinshaw's.

FISHERMEN TAKE NOTICE—Fresh picked worms for sale at Harry Gonzales, the cutler, 128 Gorham st. Tel 952-2.

LIMBURG CO., CHIMNEY EXPERTS. Chimneys swept and repaired. Residence 1128 Bridge st. Tel. 946.

THE SUN IN BOSTON—THE SUN is on sale every day at both news stands of the Union station in Boston. Don't forget this when taking your train for Lowell.

SITUATIONS WANTED

MIDDLE AGED, RESPECTABLE woman wants washing to do or will take care of children. Inquire 113 Adams st.

LEGAL NOTICES

Under authority of Section 40, Chapter 490 of the Acts of 1908, I, Joseph Chauvette of Lowell, Mass., do hereby give notice that I have made written application to the Lowell Institution for Savings, Lowell, Mass., for a duplicate deposit book of Account No. 97,500, standing in my name, and which said deposit book is lost or destroyed.

JOSEPH CHAUVETTE.

Lowell, Mass., Oct. 2, 1911.

MONUMENTS AND MEMORIALS

of all descriptions in granite, marble and bronze. Our manufacturing plant has the most modern power equipment and every labor saving device.

GUMB BROS.

Cor. Gorham and Anderson Sts.

Near Edson Cemetery

Telephone 1617.

F. W. Cragin & Co.

MANUFACTURERS OF

Cabinet Work of All Kinds to Order

Stores and offices fitted up. Wood turning, jobbing and repairing. Old furniture repaired and finished, new furniture made to order.

46 Fletcher Street Telephone

LOWELL, MASS.

WE CARRY A COMPLETE LINE OF

Household Furnishings

AT LOWEST PRICES, AND ARE SOLE AGENTS IN LOWELL FOR THE CELEBRATED

Crescent Range

PETER DAVEY 134 MARKET STREET

Telephone Connection 79-2

Furniture Dealer Undertaker

Funeral Director

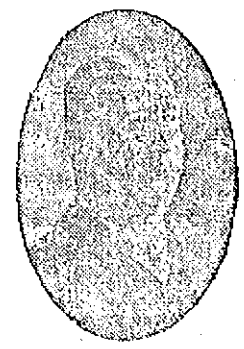

SOCIAL TEN CIGAR

Is a leader and is so acknowledged by all smokers

R. H. HARKINS, Manufacturer

912 Gorham Street

LOWELL, MASS.

ALL THE BEST GRADES

OF

ANTHRACITE and BITUMINOUS COAL

CAN BE HAD AT

E. A. WILSON & CO.

4 MERRIMACK SQUARE, 700 BROADWAY, 15 TANNER STREET

LOST AND FOUND

LADY'S BLACK BELT AND buckle lost Sunday, between Butterfield st. and St. Patrick's church. Reward if returned to 41 Butterfield st.

LADY'S PLAIN GOLD WATCH with K. V. K. monogram, and chatelaine pin, lost between High st. and Merrimack sq., Oct. 2. Return to 240 High st. Reward.

PAIR OF EYEGLASSES LOST BEtween Smith avenue and Market street, by way of the railroad tracks in Dutton st., Oct. 2. Finder please return to 25 Smith ave. Reward.

POCKETBOOK LOST SATURDAY evening, between Merrimack square and Dr. Cain's office in Bon Marche building, containing two bills, change, rosary beads and medals. Finder return to Box 152, State hospital, Tewksbury. Reward.

WATCH CHARM INSCRIBED T. J. T., lost Sunday, either at Nabnasset pond or in Lowell. Return to Sun Office and receive reward.

RED ORDER BOOK LOST WITH name of M. Shapiro, on cover. Finder return to 31 Nichols st. Reward of 50 cents will be given for its return.

TWO HAND-MADE DOILIES LOST Thursday night, either in Merrimack square or on Lawrence car. Reward for return to Sun office.

FUR LINED GLOVE

Lost, Friday, Sept. 29. Finder please leave it at office of Lowell Commercial College. Reward.

STOVE REPAIRS

STOVE REPAIRS—WE CARRY IN stock and furnish linings, grates, covers, centers, water fronts, etc., for all kinds of stoves and ranges. Work done at lowest prices. Bring size and name of stove or telephone 1977-1. Quinn Furniture Co., 160 Middlesex st.

J. H. ROGERS, Optician

EYES EXAMINED

7 Merrimack st., over Transfer station. Glasses made and repaired. All work guaranteed. Lowest prices.

KEEP THIS AD.

IT'S WORTH $1

Any new patient presenting this ad. will receive $1 worth of work to demonstrate that you may have teeth filled, crowned or extracted without the least pain. This places you under no obligation to have more than the dollar's worth of work.

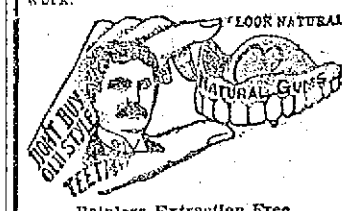

Painless Extraction Free

FULL SET TEETH $3 and $5

Dr. King's invention, the "NATURAL GUM," is acknowledged to be a wonderful improvement over the old artificial gum. By using Dr. King's "Natural Gum," a set of teeth can be made that will absolutely defy detection. Come here in the morning and have us extract your old teeth FREE and go home at night with a new set that fits your mouth perfectly.

GOLD FILLING, $1.00 SILVER FILLING, 50c

Free Examination and Estimates

$3 Best Bridge Work $5

$3 Pure Gold Crowns $5

HOURS—9 a. m. to 8 p. m. Sundays 10 to 2. FRENCH SPOKEN. LADY ATTENDANT.

KING DENTAL PARLORS

65 MERRIMACK STREET

Over Hall & Lyon's

Tel. 1374-2—Lowell

Chin Lee & Co

Chinese and American Restaurant

Dining rooms reserved for ladies or private parties. This restaurant is open from 11.30 a. m. to 1 a. m. including Sundays. 117 Merrimack st., near John st. Telephone 1932.

PEKIN RESTAURANT

Open Daily 11.30 a. m. to 1 a. m. (Sundays included)

CHINESE AND AMERICAN SERVICE Private Parties Accommodated at Short notice. Chop Suey put up to take out.

20 CENTRAL ST., CORNER MIDDLE ST., LOWELL. Telephone 1035

Dwyer & Co.

PAINTERS, DECORATORS AND PAPER HANGERS

Estimates on all kinds of jobs, large or small, at 47 Andover street.

MONEY TO LOAN

MONEY FOR SALARIED PEOPLE—Women keeping house and others, advanced them without security, easy payments, cheapest rates, don't worry or annoy friends about money. Keep your credit good by paying as you agree. I will furnish you money to do it. D. H. Tolman, Room 403, 45 Merrimack st.

THIS MEANS YOU

Every working man and woman. Loans made while you wait.

NO DELAY. NO CHARGE FOR APPLICATION

$5.00 Up

ANY AMOUNT

The size of your salary or wages bars no honest working person from getting money on credit here. We loan to all.

Lowell Loan Co.

If a borrower elsewhere bring in a receipt. A home company for home borrowers. Open 8 a. m. to 6 p. m. Monday and Saturday until 9 p. m.

22 CENTRAL STREET

Fourth Floor

NOTES FOR

LOANS

OF

$10 and Upwards

ENDORSED

We will not lend you money, but will make it possible for you to borrow money by endorsing your note.

OUR PLAN

Ask us what you want to know. Convince us of your ability and honest intention to live up to your agreement, and we will satisfy you that you will be given a square deal under all conditions.

That's all there is to it. No fuss, annoyance, red tape or delay. Just plain, everyday honesty from you and to you. Satisfaction on both sides and a pleasant and perfectly understood agreement.

Call, 'Phone or Write Us.

American Credit Co

45 MERRIMACK STREET

Housekeepers

WHO DESIRE A LITTLE EXTRA

MONEY

If you place your order with us, we will negotiate a loan for you if possible. Positively no publicity. Charges moderate. Courteous employes. Private rooms for free consultations. If you cannot call, we will send an agent.

HOUSEHOLD GUARANTEE CO.

BROKERS

Wyman's Exchange, corner Merrimack and Central Sts., Fifth Floor. Take Elevator. Rooms 503 and 505. Tel. 2974

Taylor Roofing Co

Warrant all their work. Call them up. Residence 140 Humphrey street. Tel 960-1.

FOUR BARGAINS

If You Buy Now!

SEVEN ROOM COTTAGE—$1150

Near Lawrence street, well built, can be bought for small amount down. An ideal opportunity for the man who wants to OWN his own home instead of paying rent.

BEST HOME IN HIGHLANDS

A new 2½-story, slate roof house of 9 rooms, closets, bath, set tubs, laundry, gas-log fireplace, steam heat, hardwood floors in every room in the house, gas and electric lights, cemented cellar, plate-glass mirrors in bathroom, and every modern improvement. The owner has paid $500 for shrubbery and fruit now set out on the place. Owner has bought a farm and must sell at once. Can be bought with 4000 or 8000 feet of land as may be desired. Price will be low, compared with quality and location. This property must be seen to be appreciated. Terms to suit.

HERE'S ONE YOU'LL ALL WANT WHEN YOU SEE THE HOUSE AND LOCATION

Nine rooms, all modern improvements, best neighbors, grand view, house only built three years, can have from 4,000 to 13,000 feet of land, including corner lot, at price that will interest you.

IF YOU'VE BEEN LOOKING

For an 8-room house in a very choice location, on the highest point in the Highlands, with an exceptionally large lot of land, at a low price, see us immediately.

"Your Satisfaction is Our Success!"

EUGENE G. RUSSELL

REAL ESTATE AND ALL KINDS OF INSURANCE

407 Middlesex Street

THE SUN'S DAILY PICTURE PUZZLE

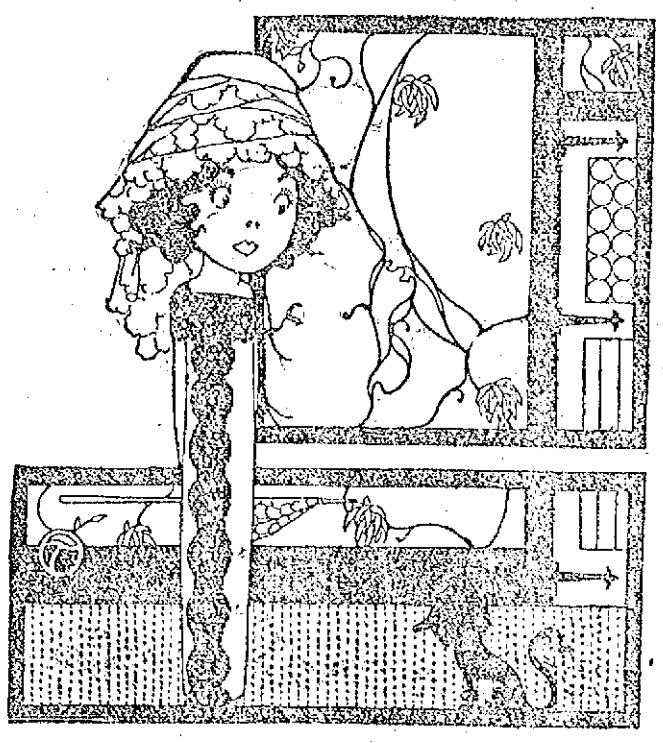

THE DESERTED FLAT.

The van man took my furniture, and with it he has flown,
And now within these humble walls is naught to call my own.
My home is somewhere in the street—on rolling stock at that—
Oh, will it ever, ever reach my newly rented flat?

Find the landlord.

ANSWER TO YESTERDAY'S PUZZLE.

Right side down, above arm.

LOCAL NEWS

Political printing at Tobin's.

Kickapoos, Asso., Thursday night.

Try Lawler's for Printing, 29 Prescott.

Head & Shaw, Milliners, 35 John St.

When placing insurance consult J. F. Donohoe, Donovan building, Tel.

Money deposited this week in the Lowell Five Cent Savings Bank begins to draw interest Saturday, Oct. 7.

The Rev. Frs. Jacob and Laflamme, O. M. I., of Montreal, Que., are the guests of the Oblate Fathers of St. Joseph's parish.

An anniversary high mass for the repose of the souls of Mary and Michael Angelo will be held at St. Michael's church Wednesday morning at eight o'clock.

John W. Cole, manager of the Page restaurant, has returned from a three weeks' trip through the state of New York, Montreal and the British provinces. He was accompanied by his wife and the trip was a most delightful one.

Persons having occasion to use the Fletcher street car line have, for the last few days, been obliged to change cars in order to cross the bridge in Thorndike street, but this little annoyance is a thing of the past. The Locks & Canals company was replanking the bridge and the job will be completed today.

Mr. and Mrs. Josiah F. Fiske of Centralville yesterday observed the tenth anniversary of their marriage. The "major" says that he is $90,000 richer than he was ten years ago, and here's how he summarizes his fortune: Julia F. Fiske, aged 9 years, $30,000; William O. Fiske, 6 years, $30,000, and Josiah Fiske, Jr., 18 months, $30,000, making the grand total $90,000.

The members of the C. M. A. C. held a special meeting in their hall last night to act upon the death of a member of the society, the late Joseph Fortier. Xavier Delisle occupied the chair and resolutions were drawn, a copy of which is to be sent to the family and another to be entered in the archives of the organization. A delegation was also appointed to attend the funeral, which took place this morning.

A "boys' work council" of the men and religion movement was organized last evening at the Y. M. C. A., when delegates from many of the different Sunday schools of the city were present. Plans for the older boys' part in the coming campaign were discussed and formed. The following officers were elected: President, James A. Grant; secretary, George C. Wilkins; treasurer, Philip E. Thissell; chairman of Bible study work, Frank W. Callahan; chairman of committee for mass meetings, Chester C. Chase. The next meeting will be held on Monday evening, Oct. 23, when each Sunday school is asked to send as delegates two older boys.

BALANCE ON HAND

TREASURER OF FEDERATION OF CHURCHES REPORTS

The executive committee of the Federation of Churches met last evening at the Y. M. C. A. building.

The treasurer, John Perry, Jr., reported all bills paid and a balance of $33.98 on hand. The report of the endorsement committee, by its chairman, B. W. Clements, brought out the fact that the people of the churches have not as yet been sufficiently notified of the committee's existence and function. It should be clearly understood by all the benevolently-minded men and women of the city that persons soliciting their financial aid for philanthropic objects may now properly be asked if their cause or institution has the endorsement of the Federation of Churches. If not, contributions may justifiably be withheld. Requests for such endorsement should be sent to the secretary of the federation, Rev. James Bancroft.

In compliance with a request from the religious work committee of the Y. M. C. A., the following were appointed as a committee from the federation to cooperate with it and with the local committee of 100 of the Men and Religion movement: Rev. Messrs. Wood, Jackson, Fisher Bigelow and Macdonald. The question as to whether an intensive study of religious and social conditions in each parish should be suggested to the churches was turned over to the following as a committee on "church survey:" Rev. George F. Kenngott, Rev. A. R. Dilts, Rev. James Bancroft, Rev. J. T. Carlyon, Rev. C. T. Billings, Miss Emily Skilton, Mr. John Wainwright.

TEXTILE SCHOOL

SENIOR CLASS MET YESTERDAY AND ELECTED OFFICERS

At a meeting of the senior class of the Textile school held yesterday the following officers were elected: President, Harold R. Frost of Somerville; vice president, Rollins Brown of Salem; secretary and treasurer, Harold L. Preston of Woonsocket, R. I.; representative to the athletic council, E. M. Crane of Blackstone, R. I.; editor of the Pickout, Sidney P. Monroe of Melrose; business manager of the Pickout, Richard G. Conant of Littleton.

The members of the sophomore class have elected these officers: President, Francis P. Madden of Revere; vice president, E. Dean Walen of Gloucester; secretary and treasurer, Howard Ryder of Malden; representative of the athletic council, Richardson P. Jefferson of Lowell.

THE WOMEN'S CLUB

OPENED THE FALL AND WINTER SEASON

The Middlesex Women's club opened for the fall and winter season yesterday afternoon. There were addresses by the club president, Mrs. Henry A. Smith, Miss J. Macklin Beattie, president of the federated clubs of the Canal Zone, and William H. Dooley, principal of the Lowell industrial school.

There was a reception to club members by members of the executive board and the decorations were very pretty. The Germania Ladies' orchestra played during the reception. Refreshments were served under the auspices of the hospital committee.

TEACHERS' DIRECTORY

Eulalia C. Donlon
Teacher of Piano
Pupils at residence, 222 High St., or will go to homes.

A GREAT EXPOSITION

Exhibit of New England's Industries

New England's great educational and industrial exposition opened Monday at Mechanics building, Boston, with a record breaking attendance. No exposition held in New England has ever attracted such widespread attention and interest as this one, and no other ever promised so much, and so fully fulfilled its promise to interest old and young, and arouse enthusiasm in every day work and occupations, and their possibilities.

This is due to the character and variety of the exhibits and the opportunity opened to the public to see the numberless processes and manufacturing methods which are part of our modern industrial world.

No one who is interested in the New England section of America can visit the Mechanics building once, without wanting to go again. No one can go there without realizing how much this exposition will mean to New England's industries and enterprizes, and every one who visits there, will come away with a clear idea of New England's importance in the commercial and industrial world.

Every commodity of every day life is to be seen at this exposition; people with widely different interests meet here on common ground to study and compare, and benefit from the various displays. This was proven by the character and enthusiasm of the crowds that went from the exhibit to exhibit. Every department had its many visitors, whose comments and expressions of appreciation showed that the success of this exposition is assured from the beginning.

No exposition has been so comprehensive, covering and illustrating all the things of vital importance to the manufacturing and industrial progress of business interests. Here the making of finished goods from raw material is to be seen. Wool taken from a live sheep and turned into a finished dress almost while you wait. Here, also, in another department a finished shoe of highest quality is manufactured from raw leather. Over in another section a rubber company makes our every day rubber articles, every process open for inspection. The visitors next turn from these manufacturing methods to beautiful displays of the trade exhibitors.

The woman's department shows everything that a woman could wish for, in its most attractive form. The woolen company shows finely finished and many colored varieties of woolen cloth, and the results of the workers in the various occupations of every day life were all given the attention and interest due them.

The success of the educational department of the exposition has exceeded even the expectations of the committee which had it in charge. Over twenty schools are represented, among them business schools, auto and aero, and the trade and industrial schools. This department takes a large space on the second floor. Near it is an art exhibition that would not be out of place in an art museum. This department justifies the faithful work and thought given to it by the educational committee of the exposition.

The exposition as a whole is the broadest, most enjoyable and educational movement that has ever been held in New England, and no one who is interested in New England's present or future progress can afford to miss it.

Chester I. Campbell, the general manager, has supplied a fitting setting for the various exhibits, and the music supplied in Grand hall by the American band, and in the Exhibition hall by Edna Frances Simmons were excellent features in connection with a very wonderful exhibition of New England's various industries.

Many reduced rate excursions will be run during the month by all the roads, due notice of which will be given.

REV. FR. BALCELLS

WELL KNOWN JESUIT PRIEST IS DEAD

BOSTON, Oct. 3.—Rev. Mariano Balcells, professor of mathematics at Boston college, well known as an engineer, astronomer and author, died yesterday morning at the Carney hospital, South Boston, where he had been about three months.

Fr. Balcells was born in northern Spain 47 years ago. After studying at the schools of his native town and at the provincial institute, he went to Guadalajara, where he spent seven years in the engineering academy and took his degree. He worked as an engineer in the harbor of Mahon and in the higher Pyrenees and later he was engaged in the geological survey.

In 1895 he entered the Society of Jesus and subsequently he studied in the several colleges of the order in Spain. During the last year of his studies in the society he built, as engineering director, the well known observatory of the Ebro, where he was later director of solar physics.

In this chair he introduced into Spain the study of solar chromosphere by means of the spectograph. The results of his studies of the relations between solar activity and terrestrial magnetism, made in collaboration with Fr. Civera, were submitted by M. Deslandres, the great French astronomer, to the Academie de la Science de Paris, where they were favorably received.

HE WITHDRAWS

NOT A CANDIDATE FOR SECRETARY OF STATE

BOSTON, Oct. 3.—Edward O. Skelton, who was beaten by Frank J. Donahue for the regular democratic nomination for secretary of state, but received the democratic progressive nomination, has withdrawn his candidacy. Yesterday he sent the following letter to Roger Sherman Hoar, chairman of the democratic progressive committee:

"Dear Mr. Hoar: I have today withdrawn as a candidate for secretary of the commonwealth on the democratic progressive ticket, at the coming election, Nov. 7.

"I have since 1872 been a faithful follower of the democratic party through its defeats and its victories. Loyalty to it upon my part cannot be questioned. It is, therefore, with a sincere desire for the success of the democratic party in its entire ticket that I withdraw.

"I wish, through you, the public press, to express my thanks to the thousands of democrats throughout the state, who manifested their desire at the primaries that I should be their candidate for secretary of state. Very truly yours,

"Edward O. Skelton.

"340 Park street, Dorchester.

EXCUSE ME!

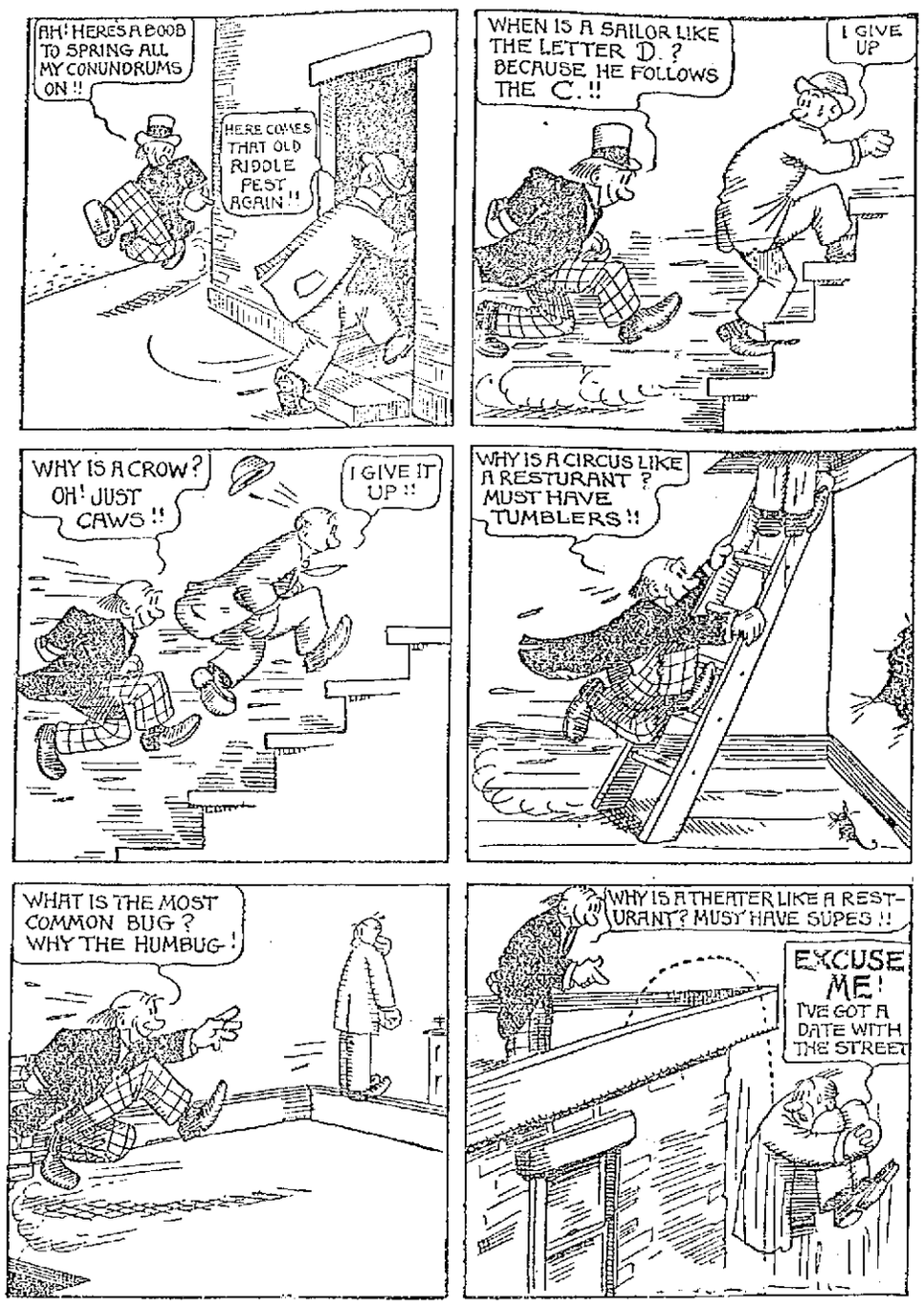

SENTENCED FOR LIFE

Negro Youth Found Guilty of Murdering a Woman

PROVIDENCE, R. I., Oct. 3.—Imprisonment for life was the sentence imposed today by Judge Brown in the superior court on Clifton Thompson, the nego youth who was convicted of the murder of Mrs. Minka Fine in this city on Jan. 7 last. There is no capital punishment in Rhode Island. Thompson accepted his sentence with stoicism.

The body of Mrs. Fine, badly mutilated, was found in her little store in the North End by her sons, one of whom, Louis Fine, is a member of the track team at Brown university, when they returned from a synagogue on the evening of the Jewish Sabbath. The following day the police arrested Thompson, who lived in the next house, and he confessed. The motive for the crime was robbery, although the woman's little fortune amounted to less than $50.

A Fierce Night Alarm

is the hoarse, startling cough of a child, suddenly attacked by croup. Often it aroused Lewis Chamblin, of Manchester, O., (R. R. No. 2) for their four children were greatly subject to croup. "Sometimes in severe attacks" he wrote "we were afraid they would die, but since we proved what a certain remedy Dr. King's New Discovery is, we have no fear. We rely on it for croup and for coughs, colds or any threat or lung trouble." So do thousands of others. So may you. Asthma, Hay Fever, La Grippe, Whooping Cough, Hemorrhages fly before it. 50c and $1.00. Trial bottle free. Sold by A. W. Dows & Co.

MATRIMONIAL

Dr. Edward Patenaude, a dentist of this city, and Miss Laura E. Boisvert of Racine, Canada, were united in marriage yesterday afternoon at three o'clock at the residence of Dr. Samuel Patenaude, uncle of the groom, 784 Merrimack street, Rev. Edward C. Ramette, pastor of the French Baptist church, performing the ceremony.

The witnesses were Mr. Joas S. Patenaude, father of the groom, and Mrs. Marie Maynard, aunt of the bride.

The happy pair will reside at 779 Merrimack street.

WHEN NEIGHBORS MEET

MRS. BILL ERICA—Your children always look sweet and clean. I couldn't help remarking it when I saw them on their way to school this morning.

MRS. PATTEN VILLE—But they don't look any better than your own little ones, Mrs. Erica. I am sure they always look as though they just came out of a bandbox.

MRS. BILL ERICA—I buy my laundry supplies at C. B. Coburn Co.'s in Market street. I find that their laundry blue gives a beautiful finish to linens and laces; it restores the color to worn and faded goods; bleaches and preserves the fabrics. C. B. Coburn Co.'s laundry blue is five cents an ounce, and an ounce makes a quart of fine liquid bluing.

MRS. PATTEN VILLE—C. B. Coburn Co. sell a toilet soap, named after that famous actress, Maxine Elliott. It is buttermilk soap, and they have it in a variety of scents. Last week I was in Coburn's store and I noticed it was then ten cents a cake, but this week they are selling it for five cents a cake. Their soaps are all well seasoned.

CHAS. H. HANSON & CO., Inc., Auctioneers
OFFICE, ROCK STREET, LOWELL, MASS.

VALUABLE REAL ESTATE
BY PUBLIC AUCTION

On the Premises, Corner High and Rogers Streets, Wednesday Afternoon, October 4, 1911, at 4 O'Clock

The high and sightly residence of William S. Grady. House contains 12 rooms, steam heat, hardwood floors, cement cellar and laundry in basement. Lot contains 6706 square feet of land, with a frontage of 125 feet, directly opposite Fort Hill park. Stone wall runs entirely around the lot. This is an exceptional location, and a beautiful home, and must be sold, as Mr. Grady has decided to take up his residence on the Dr. Grady farm in South Billerica.

Terms: $500 to be paid to the auctioneer as soon as the property is sold. Balance terms at sale.

Per order WILLIAM S. GRADY.

LOSS IS $100,000

Coal Co.'s Breaker Destroyed By Fire

WILKESBARRE, Pa., Oct. 3.—The East Boston breaker of the Payne Co. at Luzerneborough, near here, was destroyed by fire today. The loss is placed at $100,000. Four pumpmen escaped by a second opening. Twelve hundred men and boys are thrown out of work.

REVOLUTION FAILS

The Conspirators Placed Under Arrest

LONDON, Oct. 3.—The Portuguese minister here, Senhor Magalhies Lima, today received the following telegram from the foreign office at Lisbon:

"A tentative revolution at Oporto failed completely. The conspirators were arrested and will be confined in a fort at Lisbon. The government is prepared to take energetic measures to repress further conspiracy. Absolute tranquillity prevails."

Mothers! Your Children Need Help

and you can give it. It is in your power to make them vigorous—to send them out in life physically fit to play their part as students or workers. How? By giving them, *when young*, that *best* of family medicines—Dr. True's Elixir. It cures constipation, biliousness, nervousness. Strengthens the stomach, restores lost appetite, enriches the blood and makes good health a permanency. Expels all worms. All dealers. 25c., 50c., $1.00.

DR. J. F. TRUE & CO., Auburn, Me.

TRUE'S ELIXIR

The Family Laxative and Worm Medicine

DR. EDWARDS'

DANDELION

TABLETS AND PILLS

A Miracle as a Blood Purifier

Say thousands who have used them. A positive cure for Rheumatism, Constipation and Foul breath. Best remedy for Liver, Kidney and Stomach. Eliminates all poisons from the system, without griping. Purely vegetable and guaranteed under Pure Food and Drug Law. Free samples on request to SCHENCK CHEMICAL CO., 61 Franklin street, New York. 25 cents a box at

HALE & LYON CO., 67-69 Merrimack street, Lowell, Mass.

GOTHAM WINDOW CLEANER CO.

Autos, foredoor cars, $3 month, 1 times a month; 4 passenger car, $2 month; all small windows, 10c; large windows, 3x8, 15c; brass cleaned by the week; floors cleaned and oiled, 14 Woodbury st.

Double Stamps All Day Wednesday

PRICES NEVER LOWER

FANCY SALT SPARE RIBS (Single Sheets) Lb.....6¾c
BEST EASTERN GREEN MOUNTAIN POTATOES, Pk...18c
BEST FANCY SUGAR-CURED SMOKED SHOULDERS, Lb. 9¼c
FANCY SUGAR-CURED PICNIC HAMS, Lb.....8¾c

Compare the above prices with what you are paying your grocer and you can readily see a saving of 33 per cent., besides "S. & H." Stamps FREE.

CALNAN & GUTHRIE Cut-Price Grocers
113-115 Gorham St., Cor. Winter. St. Tel. 2936
513 Merrimack St., Near Tremont St. Tel. 2170

100 "S. & H." STAMPS WITH EACH OF THE FOLLOWING:
1 LB. BEST TEA (Any Flavor)
1 LB. BEST BAKING POWDER (Absolutely Pure)

10 "S. & H." STAMPS WITH EACH OF THE FOLLOWING:
15c Bottle Pure Catsup....12c
12c Bottle Hartshorn's ammonia.....10c
20c Bottle Worcestershire Sauce.....10c
12c Can Pure Cocoa.....10c
10c Can Pure Potash or Lye 8c
12c Pkg. Macaroni.....10c
12c Pkg. Spaghetti.....10c
12c Bottle Best Bluing.....10c

N. B.—Buy your flour now. Wheat has advanced rapidly. We have TWO CARS going on SALE WEDNESDAY.

PETER CASSETTE

Charged With Murder of His Brother

BOSTON, Oct. 3.—Charged with the murder of his brother, Nicholas Cassette, 23 years old, at their father's home, East Weymouth, Peter Cassette, 28 years old, of East Weymouth, was arrested last night at 11.30 o'clock at Northampton and Washington streets by Patrolmen Ryan and Morrissey. Cassette was removed to police headquarters to await the arrival of the East Weymouth authorities.

Francisco Cassette, the father, said the sons entered his cabin in an intoxicated condition Sunday afternoon, but with no apparent ill feeling toward each other.

Suddenly Peter turned upon his brother, he said and struck him in the stomach. Nicholas fell to the floor, while Peter, seemingly crazed by drink and the sight of his brother's fall, jumped on him, the father said, and planted his knees heavily in his abdomen.

The father said Peter lifted the unconscious man on to the bed and returned to his home on Lake street, where he remained until yesterday morning then fleeing to Boston.

Nicholas Cassette died at 7.30 yesterday morning.

Chief of Police Fitzgerald of East Weymouth says that the two men had previously quarreled.

Nicholas was unmarried. Peter's wife died only three months ago, leaving him four little children to care for. They were placed in the St. Vincent de Paul Orphan asylum less than a month ago.

JUDGE DE COURCY

TAKES HIS SEAT ON SUPREME COURT BENCH

Judge Charles A. De Courcy donned the robe of a justice of the supreme judicial court yesterday in Worcester. Chief Justice Arthur P. Rugg presided for the first time in Worcester since his promotion.

The supreme court is popularly called the full bench or the full court. There are seven justices. In addition to their duties in the full court they severally sit in the various county supreme courts. Each justice takes a turn in sitting during a term in the supreme court for each county.

The Massachusetts bench is recognized as among the foremost judicial tribunals in the country. From the time it was established its decisions have been noted for their soundness. The court has numbered among its members many eminent jurists.

The new chief justice is considered abundantly qualified for the exalted position to which Gov. Foss appointed him, and the bar generally admits that Judge De Courcy, who was elevated from the superior bench to the supreme court, is eminently fitted for the place.

WEALTHY IMPORTER

HELPED HIS WIFE TO SECURE DIVORCE

NEW YORK, Oct. 3.—William H. Naugle, a wealthy importer, was divorced yesterday upon evidence he gave in supreme court during the trial of an action brought against him by Jeanette M. Naugle.

Justice Bischoff signed the decree in Mrs. Naugle's favor after the defendant had appeared as a witness for the plaintiff. Naugle admitted he had become acquainted with the daughter of a prominent English merchant and had been her companion in Rio Janeiro and London.

Letters to her husband from the young woman in the case, who called herself "Queen," supplied the additional testimony. Mrs. Naugle said she found the missives when she made an unexpected visit to her husband's apartments in Boston. They were addressed to "My Own Darling Will" and signed "the one little woman who adores you" and "a big kiss to my big darling. Queen."

"Queen" wrote: "Every day my love grows stronger. I simply can't contemplate life without you, my sweetheart! Why did we meet and love each other, as we do, if only to be parted again? It would be so cruel. My thoughts are always with you, hoping and praying, dear, that you may be successful in everything that you undertake. How happy we are going to be, dear. Just you and I, sweetheart, to look after each other the rest of our lives."

15 YEAR OLD GIRL

BECOMES THE BRIDE OF A WIDOWER

FRANKLIN, N. H., Oct. 3.—George V. Roberts, a farmer of the Warner road in Salisbury, and Miss Violet Smith of Franklin, formerly of Salisbury, were married yesterday at the home of the bride's mother, Mrs. Fred H. Pettingill, 35 Spring street, this city, by Rev. Daniel S. Jenks.

The bride is 15 years old. She is recently out of school. The groom is 40. He is employed much of the time by Edward N. Sawyer. Mr. Roberts is a widower. His wife died about two years ago.

TO LET

All sufferers from piles, old sores and all skin diseases know that ST. THOMAS' SALVE has no equal. Try it. All leading druggists, 35c.

JOHN M. FARRELL, Real Estate and Personal Property Auctioneer
Office 102 Market Street, Lowell, Mass.

AUCTION SALE
Friday, October 6, 1911, at 3 P. M.

Thirty acres standing hard wood, 50 cords of piled hard wood, situated in Dracut, Mass., 3½ miles from Lowell, Mass.; six miles from Lawrence, Mass.; on the two main roads from Lowell to Lawrence. The electric cars from Lowell to Lawrence on the First street line pass the lot.

The 30 acre lot consists of a good growth of oak and maple, and some pine and is estimated to pile 500 cords. The 50 cords that are piled are ready for the market.

The lot is bounded on the south by the new boulevard, from Lowell to Lawrence; on the north by main road from Lowell to Lawrence; on the east by the Hildreth lot; on the west by Varnum estate.

This is a good opportunity to get a wood lot near the city of Lowell or Lawrence on a good road either way.

The owner will be on the lot Friday, October 6, from 11 o'clock on the morning of the sale to show the lot.

Terms at sale.

Per order J. D. FINUCANE.

AUCTION SALE OF 40 BEAUTIFUL BUILDING LOTS IN HIGHLANDS, NEAR THE HIGHLAND CLUB HOUSE

Monday, October 9, 1911, at 2 P. M.

Having retired from active business and not wishing to have the care of these lots of land, I have instructed the auctioneer to sell 40 building lots that are located on Harvard, Stevens, Troy, Middlesex streets and Putnam avenue.

These lots are the best located lots that are to be found in the Highlands and would have been sold before, but I held them wishing to get their full value, but now that I have made up my mind to sell, I have instructed the auctioneer to sell them to the highest bidder.

The lots, all but those on Putnam avenue, are on good streets, that are well built up, with every city convenience, and are high and level, which ought to appeal to any person considering buying land to erect a home, either permanent or as an investment. They are just off the car line and still near enough so that it is but a few minutes to the car.

There are three lots on Middlesex street, just above Stevens street, where there are many beautiful residences. The Putnam avenue lots are located on an unaccepted street 40 feet wide that runs from Middlesex street to Troy street, between Stevens and Harvard streets. A plan of the lots may be seen by applying to the auctioneer.

Terms of sale: $50 in cash must be paid as a deposit on each lot as soon as struck off. Other terms at sale.

Per order C. W. WILDER.